

LIGHTING SOLUTIONS



Ships that shine



PHILOSOPHY

Three things you should know about us

1

Established by experienced specialists in 1995, Lightpartner® has developed into the leading provider of marine lighting technology within only a few years.

2

As our customer, you have a range of products at your disposal that is unique in scope and quality – from the sophisticated special solution for luxury liners to the standard luminaire for container vessels.

3

We see ourselves as a creative, reliable and fair partner for shipyards, shipping companies and architects, with whom we cooperate on a basis of trust.

All of this together defines for us the new standard in marine lighting technology. We want to be measured according to this yardstick – in the future as well.

What we think about partnership

The shipping industry is characterized by fierce competition. This is why our goal has been and still is to open up new scope to our customers through a product range that is unique worldwide in terms of its extensiveness and quality: on the basis of on-schedule delivery, price competitiveness, innovativeness and strict orientation to their needs.

We help when there are problems. Unconventionally, within the shortest possible time and through personal commitment. In this way we want to return some of the trust that our customers place in us.

We are there where you need us

Shipping is international and so is LIGHTPARTNER: Thanks to our agents at all major shipbuilding centers we are within a short distance everywhere where you need us. Thus, when we talk about being close to the customer, we mean that literally.

Whatever you need, we make it possible

LIGHTPARTNER sees itself as your creative partner who examines individual ideas and concepts creatively, implements them innovatively and advises you competently. From the first pencil outline of an idea to the prototype and from there all the way to the finished product, we require very little time. And finishing is carried out according to the highest quality standards:

High-end products for high-end ships.

expertise
commitment
reliability
innovation
partnership

Leading in marine lighting

In addition to know-how, high quality and punctual delivery, LIGHTPARTNER also offers an extremely favorable cost-benefit ratio here. Functional, lowmaintenance and long-lasting, our lighting units meet all requirements of modern, cost-optimized shipping.

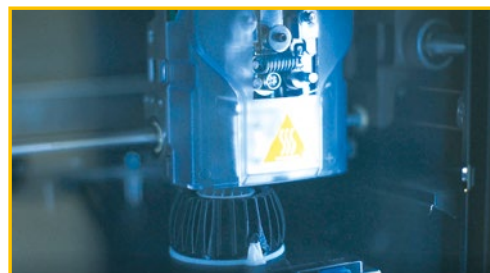
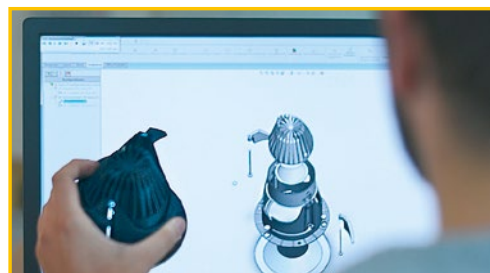

LIGHTPARTNER stands for leading state-of-the-art technology.



REGISTER

1. FLOODLIGHTS	9
2. TECHNICAL AND OUTDOOR LUMINAIRES	21
3. CEILING LUMINAIRES	41
4. WALL LUMINAIRES	57
5. DOWNLIGHTS	67
6. EMERGENCY LIGHTING	87
7. OFFICE AND WORKPLACE LUMINAIRES	93
8. ACCOMMODATION LIGHTS	101
INDEX	123



FLOODLIGHTS



	ST76S	10
	ST76M	11
	ST76L	12
	ST76XL	13
	ST80S	14
	ST80M	15
	ST80L	16
	ST80XL	17
	ST81S	18
	ST81L	19

HIGH EFFICIENT LED FLOODLIGHT

ST76S

1



HIGH EFFICIENT, STAINLESS STEEL LED
FLOODLIGHT FOR DECKS AND HOLDS

Design	According to rules of maritime classification societies and relevant standards
Housing	Stainless steel, 1.4404 (AISI 316L), seamless deep drawn powder coated white (RAL9016)
Safety pane	Tempered glass, DIN 12150, partially lacquered
Mounting	Stainless steel bracket, adjustable
Cable entry	Exterior connection box, cable gland M20
Protection class	IP67
Weight	4.0 kg
Light source	1 × LED array
Wattage	1 × 25 W
CCT (color)	5,700 K
Luminous flux	3,000 lm
CRI	≥ 80
Voltage	110–240 V AC
Frequency	50–60 Hz

PART NO.

ST76 S 1 × 22°	5101005320-000
ST76 S 1 × 37°	5101005320-002
ST76 S 1 × 52°	5101005320-014
ST76 S 1 × 91°	5101005320-011

SPARE PARTS

PART NO.

Cover with frame	7902004400
Bracket	7501007100
Reflector kit 22°	7901003400
Reflector kit 37°	7901003500
Reflector kit 52°	7901003600
Reflector kit 91°	7901003700

★ EXTRAS

- > 24 V DC execution
- > Different cable glands
- > Different color temperatures

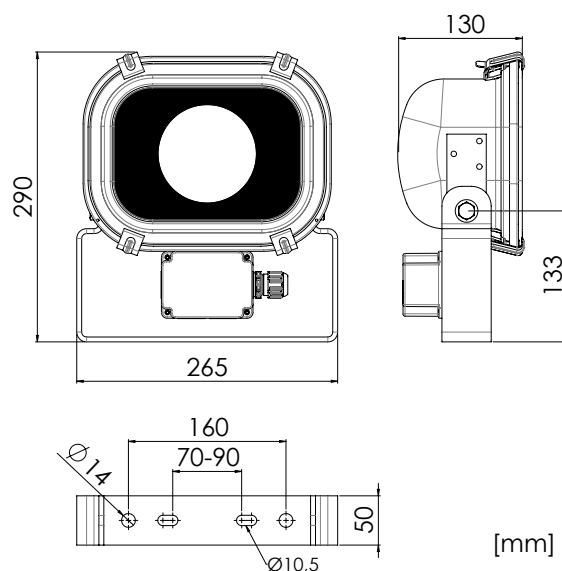

[mm]



LIGHTPARTNER GMBH & CO. KG
AM MOHRENSHOF 7 · 28277 BREMEN · GERMANY
+49 (0)421-87 195-0 · SALES@LIGHTPARTNER.DE

Technical modification reserved without prior notice

Find our complete
digital catalogue here:



HIGH EFFICIENT LED FLOODLIGHT

ST76M

1



HIGH EFFICIENT, STAINLESS STEEL LED
FLOODLIGHT FOR DECKS AND HOLDS

Design	According to rules of maritime classification societies and relevant standards
Housing	Stainless steel, 1.4404 (AISI 316L), seamless deep drawn powder coated white (RAL9016)
Safety pane	Tempered glass, DIN 12150, partially lacquered
Mounting	Stainless steel bracket, adjustable
Cable entry	Exterior connection box, cable gland M20
Protection class	IP67
Weight	6.4 kg
Light source	2 × LED array
Wattage	2 × 25 W
CCT (color)	5,700 K
Luminous flux	6,000 lm
CRI	≥ 80
Voltage	110–240 V AC
Frequency	50–60 Hz

PART NO.

ST76 M 2 × 22°	5101005820-001
ST76 M 2 × 37°	5101005820-000
ST 76 M 2 × 52°	5101005820-002
ST76 M 2 × 91°	5101005820-027

SPARE PARTS

PART NO.

Cover with frame	7902003800
Bracket	7501000300
Reflector kit 22°	7901003400
Reflector kit 37°	7901003500
Reflector kit 52°	7901003600
Reflector kit 91°	7901003700

★ EXTRAS

- > 24 V DC execution
- > Different cable glands
- > Reflectors with different beam angles can be combined
- > Different color temperatures

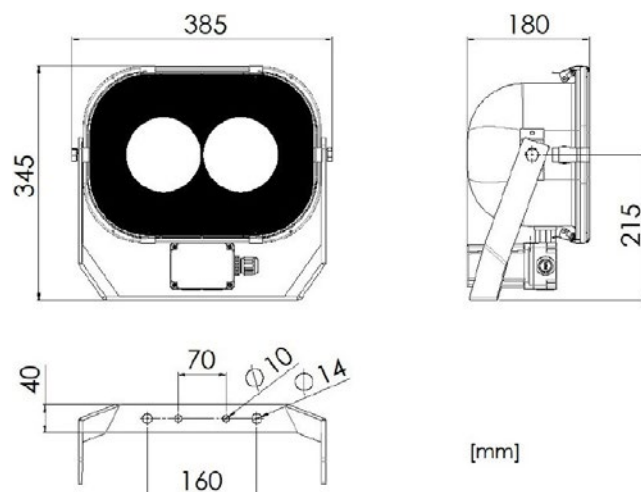

LIGHTPARTNER GMBH & CO. KG
AM MOHRENSHOF 7 · 28277 BREMEN · GERMANY
+49 (0)421-87 195-0 · SALES@LIGHTPARTNER.DE

Technical modification reserved without prior notice

Find our complete
digital catalogue here:



HIGH EFFICIENT LED FLOODLIGHT

ST76L

1



HIGH EFFICIENT, STAINLESS STEEL LED
FLOODLIGHT FOR DECKS AND HOLDS

Design	According to rules of maritime classification societies and relevant standards
Housing	Stainless steel, 1.4404 (AISI 316L), seamless deep drawn powder coated white (RAL9016)
Safety pane	Tempered glass, DIN 12150, partially lacquered
Mounting	Stainless steel bracket, adjustable
Cable entry	Exterior connection box, cable gland M20
Protection class	IP67
Weight	8.7 kg
Light source	3 × LED array
Wattage	3 × 25 W
CCT (color)	5,700 K
Luminous flux	8,000 lm
CRI	≥ 80
Voltage	110–240 V AC
Frequency	50–60 Hz

PART NO.

ST76 L 3 × 22°	5101005720-001
ST76 L 3 × 37°	5101005720-000
ST76 L 3 × 52°	5101005720-002
ST76 L 3 × 91°	5101005720-015

SPARE PARTS

PART NO.

Cover with frame	7902003500
Bracket	7501000100
Reflector kit 22°	7901003400
Reflector kit 37°	7901003500
Reflector kit 52°	7901003600
Reflector kit 91°	7901003700

★ EXTRAS

- > 24 V DC execution
- > Different cable glands
- > Reflectors with different beam angles can be combined
- > Different color temperatures

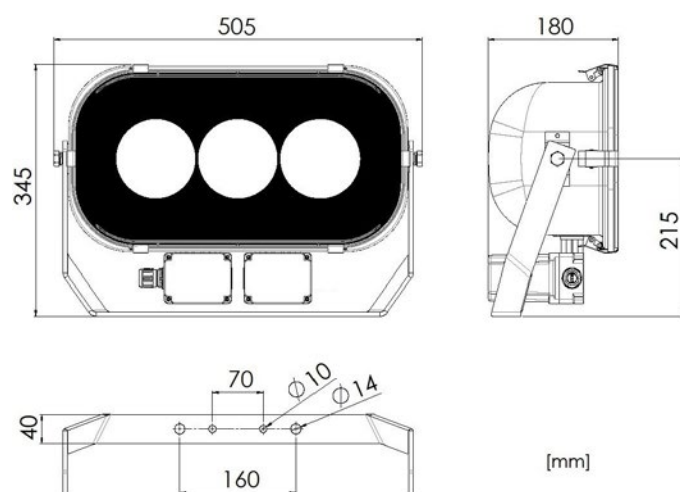

[mm]



LIGHTPARTNER GMBH & CO. KG
AM MOHRENSHOF 7 · 28277 BREMEN · GERMANY
+49 (0)421-87 195-0 · SALES@LIGHTPARTNER.DE

Technical modification reserved without prior notice

Find our complete
digital catalogue here:



HIGH EFFICIENT LED FLOODLIGHT

ST76XL

1



HIGH EFFICIENT, STAINLESS STEEL LED FLOODLIGHT FOR DECKS AND HOLDS

Design	According to rules of maritime classification societies and relevant standards
Housing	Stainless steel, 1.4404 (AISI 316L), seamless deep drawn powder coated white (RAL9016)
Safety pane	Tempered glass, DIN 12150, partially lacquered
Mounting	Stainless steel bracket, adjustable
Cable entry	Exterior connection box, cable gland M20
Protection class	IP67
Weight	15.2 kg
Light source	4 × LED array
Wattage	4 × 25 W
CCT (color)	5,700 K
Luminous flux	11,000 lm
CRI	≥ 80
Voltage	110–240 V AC
Frequency	50–60 Hz

PART NO.

ST76 XL 4 × 22°	5101005520-000
ST76 XL 4 × 37°	5101005520-001
ST76 XL 4 × 52°	5101005520-002
ST76 XL 4 × 91°	5101005520-005

SPARE PARTS

PART NO.

Cover with frame	7902003400
Bracket	7501006200
Reflector kit 22°	7901003400
Reflector kit 37°	7901003500
Reflector kit 52°	7901003600
Reflector kit 91°	7901003700

★ EXTRAS

- > 24 V DC execution
- > Different cable glands
- > Reflectors with different beam angles can be combined
- > Different color temperatures

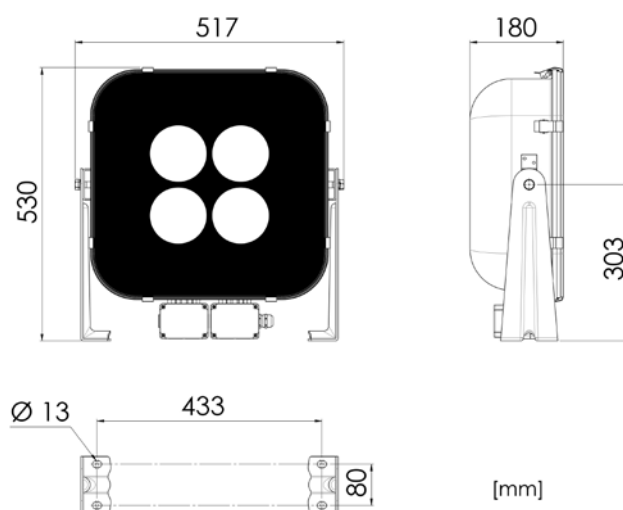

LIGHTPARTNER GMBH & CO. KG
AM MOHRENSHOF 7 · 28277 BREMEN · GERMANY
+49 (0)421-87 195-0 · SALES@LIGHTPARTNER.DE

Technical modification reserved without prior notice

Find our complete digital catalogue here:



HIGH POWER LED FLOODLIGHT

ST80S

1



HIGH POWER LED FLOODLIGHT FOR DECKS,
HOLDS AND SEAPORTS

Design	According to rules of maritime classification societies and relevant standards
Housing	Gear tray stainless steel 1.4404 (AISI 316L), powder coated RAL9016. Back side covered with opal PC hood
Safety pane	Tempered glass, DIN 12150, clear
Mounting	Stainless steel bracket, adjustable
Cable entry	IDC fast connection, 1 x Cable Ø 9–14mm
Protection class	IP66/67
Weight	8.9 kg
Light source	2 x LED engine
Wattage	2 x 50 W
CCT (color)	5,000 K
Luminous flux	12,000 lm
Voltage	120–277 V AC
Frequency	50–60 Hz

PART NO.

ST80 S 2 × 22°	5101007900-002
ST80 S 2 × 37°	5101007900-001
ST80 S 2 × 52°	5101007900-003
ST80 S 2 × 91°	5101007900-004

SPARE PARTS

PART NO.

PC hood	7502008000
Bracket	7501000100
Cable entry	7211004800

★ EXTRAS

- > Reflectors with different beam angles can be combined
- > CCT also optional in 2,700–4,000 K available
- > Cable entry: 2 x IDC Fast connection, 2 x cable Ø 9–14 mm
- > Power supply: preinstalled connection cable 3G2.5, 3 meters
- > Stainless steel hood

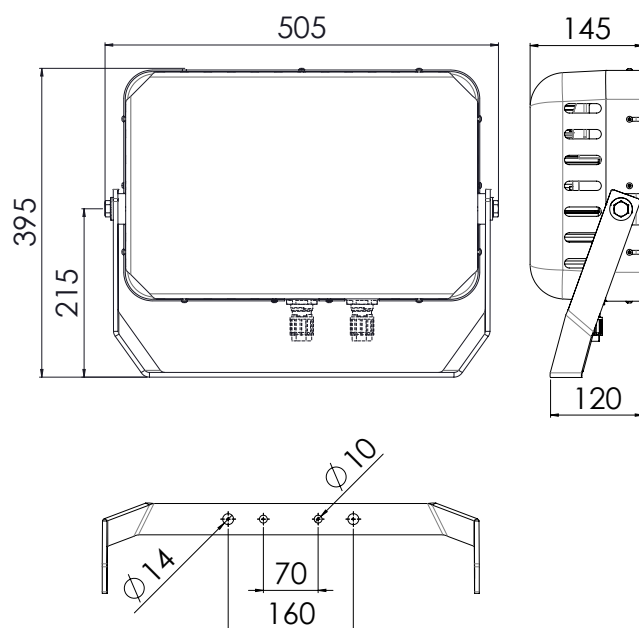

[mm]



LIGHTPARTNER GMBH & CO. KG
AM MOHRENSHOF 7 · 28277 BREMEN · GERMANY
+49 (0)421-87 195-0 · SALES@LIGHTPARTNER.DE

Technical modification reserved without prior notice

Find our complete
digital catalogue here:



HIGH POWER LED FLOODLIGHT

ST80M

1



HIGH POWER LED FLOODLIGHT FOR DECKS,
HOLDS AND SEAPORTS

Design	According to rules of maritime classification societies and relevant standards
Housing	Gear tray stainless steel 1.4404 (AISI 316L), powder coated RAL9016. Back side covered with opal PC hood
Safety pane	Tempered glass, DIN 12150, clear
Mounting	Stainless steel bracket, adjustable
Cable entry	IDC fast connection, 1 x Cable Ø 9–14mm
Protection class	IP66/67
Weight	10.0 kg
Light source	3 x LED engine
Wattage	3 x 50 W
CCT (color)	5,000 K
Luminous flux	18,000 lm
Voltage	120–277 V AC
Frequency	50–60 Hz

PART NO.

ST80 M 3 × 22°	5101007300-001
ST80 M 3 × 37°	5101007300-006
ST80 M 3 × 52°	5101007300-011
ST80 M 3 × 91°	5101007300-003

SPARE PARTS

PART NO.

PC hood	7502008000
Bracket	7501000100
Cable entry	7211004800

★ EXTRAS

- > Reflectors with different beam angles can be combined
- > CCT also optional in 2,700–4,000 K available
- > Cable entry: 2 x IDC Fast connection, 2 x cable Ø 9–14 mm
- > Power supply: preinstalled connection cable 3G2.5, 3 meters
- > Stainless steel hood

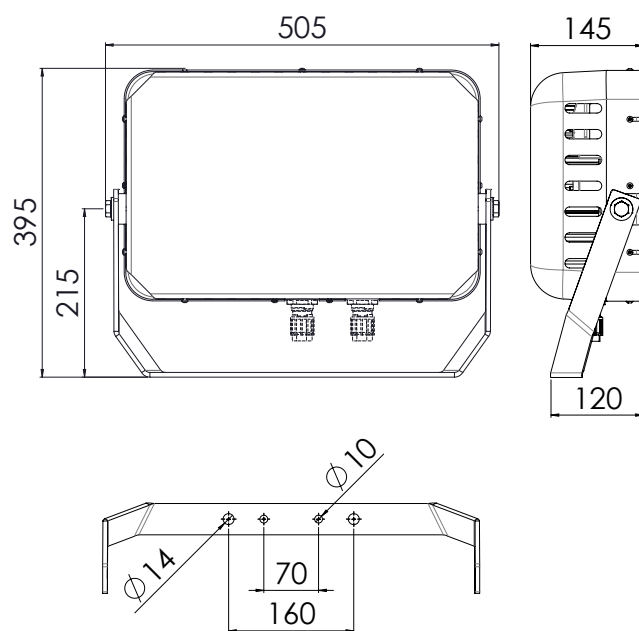

[mm]



LIGHTPARTNER GMBH & CO. KG
AM MOHRENSHOF 7 · 28277 BREMEN · GERMANY
+49 (0)421-87 195-0 · SALES@LIGHTPARTNER.DE

Technical modification reserved without prior notice

Find our complete
digital catalogue here:



HIGH POWER LED FLOODLIGHT

ST80L

1



HIGH POWER LED FLOODLIGHT FOR DECKS,
HOLDS AND SEAPORTS

Design	According to rules of maritime classification societies and relevant standards
Housing	Gear tray stainless steel 1.4404 (AISI 316L), powder coated RAL9016. Back side covered with opal PC hood
Safety pane	Tempered glass, DIN 12150, clear
Mounting	Stainless steel bracket, adjustable
Cable entry	IDC fast connection, 1 x Cable Ø 9–14mm
Protection class	IP66/67
Weight	12.0 kg
Light source	4 x LED engine
Wattage	4 x 50 W
CCT (color)	5,000 K
Luminous flux	24,000 lm
Voltage	120–277 V AC
Frequency	50–60 Hz

PART NO.

ST80 L 4 × 22°	5101007200-006
ST80 L 4 × 37°	5101007200-003
ST80 L 4 × 52°	5101007200-004
ST80 L 4 × 91°	5101007200-001

SPARE PARTS

PART NO.

PC hood	7502008000
Bracket	7501000100
Cable entry	7211004800

★ EXTRAS

- > Reflectors with different beam angles can be combined
- > CCT also optional in 2,700–4,000 K available
- > Cable entry: 2 x IDC Fast connection, 2 x cable Ø 9–14 mm
- > Power supply: preinstalled connection cable 3G2.5, 3 meters
- > Stainless steel hood

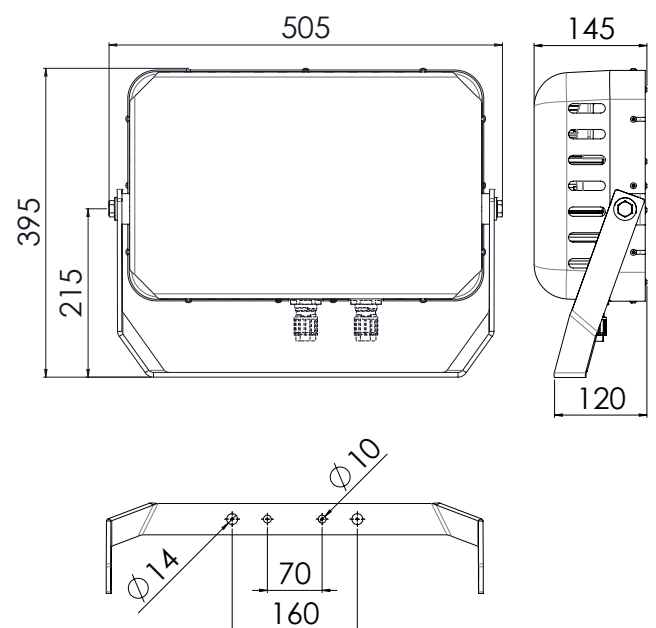

[mm]



LIGHTPARTNER GMBH & CO. KG
AM MOHRENSHOF 7 · 28277 BREMEN · GERMANY
+49 (0)421-87 195-0 · SALES@LIGHTPARTNER.DE

Technical modification reserved without prior notice

Find our complete
digital catalogue here:



HIGH POWER LED FLOODLIGHT

ST80XL

1



HIGH POWER LED FLOODLIGHT FOR DECKS,
HOLDS AND SEAPORTS

Design	According to rules of maritime classification societies and relevant standards
Housing	Gear tray stainless steel 1.4404 (AISI 316L), powder coated RAL9016. Back side covered with opal PC hood
Safety pane	Tempered glass, DIN 12150, clear
Mounting	Stainless steel bracket, adjustable
Cable entry	IDC fast connection, 1 x Cable Ø 9–14mm
Protection class	IP66/67
Weight	14.0 kg
Light source	6 x LED engine
Wattage	6 x 50 W
Equivalent	400 W HST/HIT
CCT (color)	5,000 K
Luminous flux	36,000 lm
Voltage	120–277 V AC
Frequency	50–60 Hz

PART NO.

ST80 XL 6 × 22°	5101006600-005
ST80 XL 6 × 37°	5101006600-006
ST80 XL 6 × 52°	5101006600-007
ST80 XL 6 × 91°	5101006600-008

SPARE PARTS

PART NO.

PC hood	7502008000
Bracket	7501000100
Cable entry	7211004800

★ EXTRAS

- Reflectors with different beam angles can be combined
- CCT also optional in 2,700–4,000 K available
- Cable entry: 2 x IDC Fast connection, 2 x cable Ø 9–14 mm
- Power supply: preinstalled connection cable 3G2.5, 3 meters
- Stainless steel hood

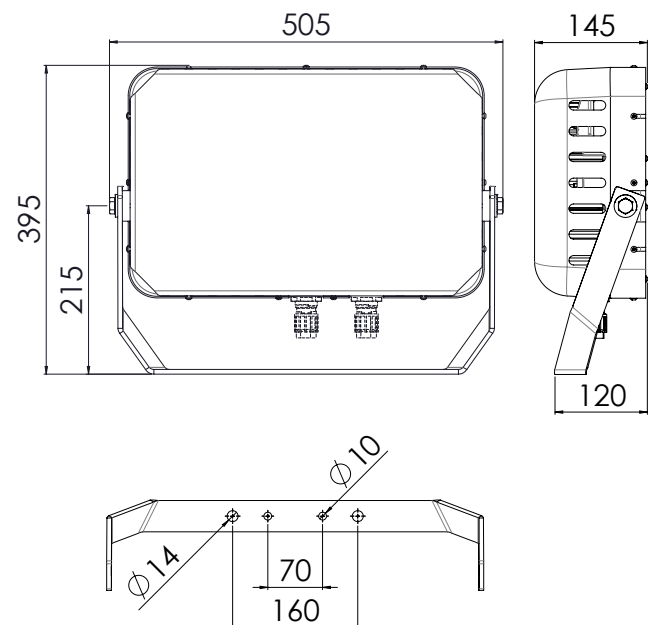

[mm]



LIGHTPARTNER GMBH & CO. KG
AM MOHRENSHOF 7 · 28277 BREMEN · GERMANY
+49 (0)421-87 195-0 · SALES@LIGHTPARTNER.DE

Technical modification reserved without prior notice

Find our complete
digital catalogue here:



HIGH POWER LED FLOODLIGHT

ST81S

1



HIGH POWER LED FLOODLIGHT FOR DECKS,
HOLDS AND SEAPORTS

Design	According to rules of maritime classification societies and relevant standards
Housing	Gear tray stainless steel 1.4404 (AISI 316L), powder coated RAL9016. Back side covered with opal PC hood
Safety pane	Tempered glass, DIN 12150, clear
Mounting	Stainless steel bracket, adjustable
Cable entry	IDC fast connection, 1 x Cable Ø 9–14mm
Protection class	IP66/67
Weight	9.5 kg
Light source	2 x LED engine
Wattage	2 x 55 W
CCT (color)	5,700 K
Luminous flux	15,000 lm
Voltage	120–277 V AC
Frequency	50–60 Hz

PART NO.

ST81 S 2 × 22°	5101009500-001
ST81 S 2 × 37°	5101009500-002
ST81 S 2 × 52°	5101009500-003
ST81 S 2 × 91°	5101009500-004

SPARE PARTS

PART NO.

PC hood	7502008000
Bracket	7501000100
Cable entry	7211004800

★ EXTRAS

- > Reflectors with different beam angles can be combined
- > CCT also optional in 2,700–4,000 K available
- > Cable entry: 2 x IDC Fast connection, 2 x cable Ø 9–14 mm
- > Power supply: preinstalled connection cable 3G2.5, 3 meters
- > Stainless steel hood

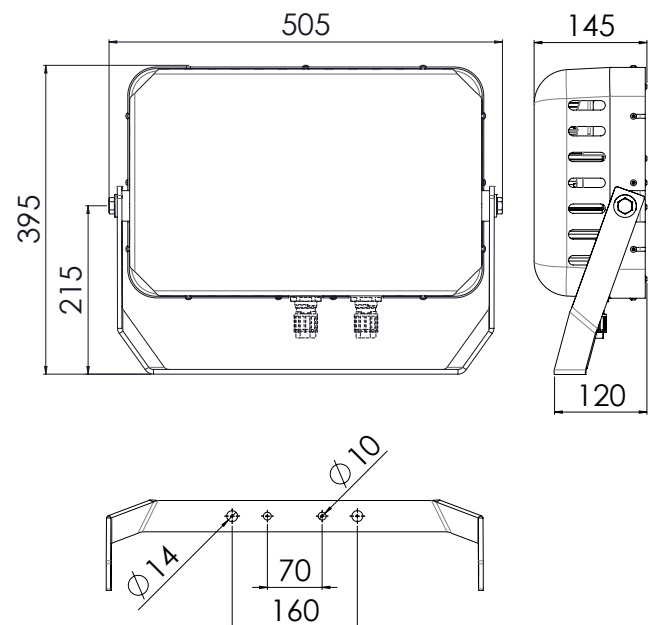

[mm]



LIGHTPARTNER GMBH & CO. KG
AM MOHRENSHOF 7 · 28277 BREMEN · GERMANY
+49 (0)421-87 195-0 · SALES@LIGHTPARTNER.DE

Technical modification reserved without prior notice

Find our complete
digital catalogue here:



HIGH POWER LED FLOODLIGHT

ST81L

1



HIGH POWER LED FLOODLIGHT FOR DECKS,
HOLDS AND SEAPORTS

Design	According to rules of maritime classification societies and relevant standards
Housing	Gear tray stainless steel 1.4404 (AISI 316L), powder coated RAL9016. Back side covered with opal PC hood
Safety pane	Tempered glass, DIN 12150, clear
Mounting	Stainless steel bracket, adjustable
Cable entry	IDC fast connection, 1 x Cable Ø 9–14mm
Protection class	IP66/67
Weight	11.0 kg
Light source	4 x LED engine
Wattage	4 x 55 W
Equivalent	400 W HST/HIT
CCT (color)	5,700 K
Luminous flux	30,000 lm
Voltage	120–277 V AC
Frequency	50–60 Hz

PART NO.

ST81 L 4 × 22°	5101008900-001
ST81 L 4 × 37°	5101008900-002
ST81 L 4 × 52°	5101008900-003
ST81 L 4 × 91°	5101008900-004

SPARE PARTS

PART NO.

PC hood	7502008000
Bracket	7501000100
Cable entry	7211004800

★ EXTRAS

- Reflectors with different beam angles can be combined
- CCT also optional in 2,700–4,000 K available
- Cable entry: 2 x IDC Fast connection, 2 x cable Ø 9–14 mm
- Power supply: preinstalled connection cable 3G2.5, 3 meters
- Stainless steel hood

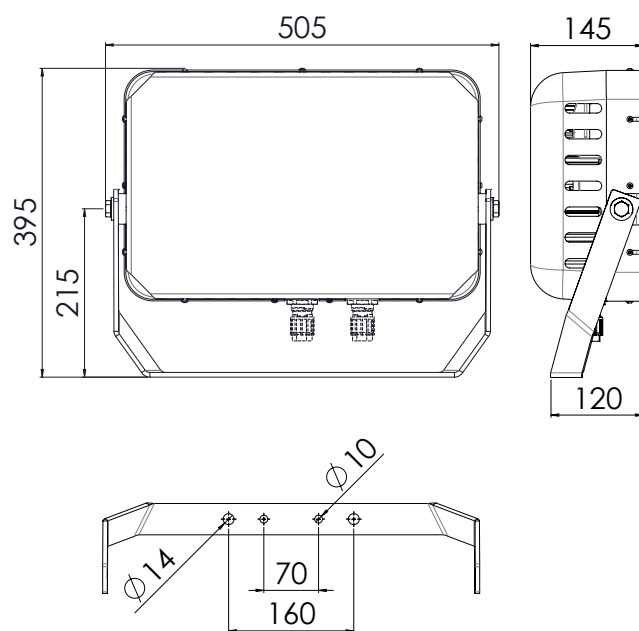

[mm]



LIGHTPARTNER GMBH & CO. KG
AM MOHRENSHOF 7 · 28277 BREMEN · GERMANY
+49 (0)421-87 195-0 · SALES@LIGHTPARTNER.DE













Technical modification reserved without prior notice

Find our complete
digital catalogue here:







	TL VARIO M	22
	TL VARIO L	23
	TL40S	26
	TL40L	27
	TL09	29
	TL53S	30
	TL53L	31
	KL63	32
	KL/KR61ZS	33
	KL/KR61ZL	35
	EX40S	36
	EX40L	37
	SL97	38

TL Vario M

PART NO.

TL Vario M

5145000500-xxx

★ EXTRAS

- > Battery backup unit
- > Customized mounting brackets
- > Shock proof execution
- > Additional red or green light
- > Through wiring
- > Different cable glands
- > Different supply voltages



MULTIPURPOSE WATERTIGHT LUMINAIRE FOR
ENGINE ROOMS, WORK SHOPS, STORES,
PASSAGE WAYS AND OUTDOOR AREAS

Design	According to rules of maritime classification societies and relevant standards
Housing/cover	Opal polycarbonate, impact-proof, UV-resistant
Mounting	Different systems available, see next page
Cable entry	Max. 4 cable glands M20, max. 2 cable glands M25
Protection class	IP66/67
Weight	1.9 kg
Light source	Linear LP LED modules
Wattage	Max. 20 W
CCT (color)	4,000 K or 3,000 K
Luminous flux	2,200 lm
CRI	≥ 80
Voltage	220–240 V AC
Frequency	50–60 Hz

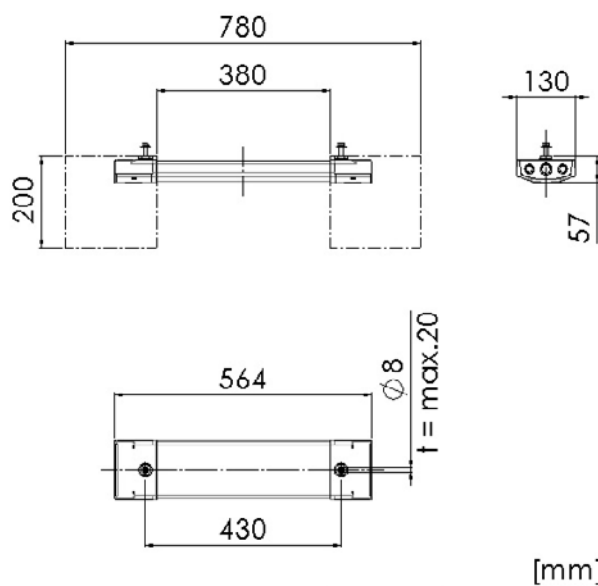

MULTIPURPOSE WATERTIGHT LED LUMINAIRE

TL Vario L

2



MULTIPURPOSE WATERTIGHT LUMINAIRE FOR
ENGINE ROOMS, WORK SHOPS, STORES,
PASSAGE WAYS AND OUTDOOR AREAS

PART NO.

TL Vario L

5145000600-xxx

★ EXTRAS

- > Battery backup unit
- > Customized mounting brackets
- > Shock proof execution
- > Additional red or green light
- > Through wiring
- > Different cable glands
- > Different supply voltages

Design According to rules of maritime classification societies and relevant standards

Housing/cover Opal polycarbonate, impact-proof, UV-resistant

Mounting Different systems available, see next page

Cable entry Max. 4 cable glands M20, max. 2 cable glands M25

Protection class IP66/67

Weight 2.8 kg

Light source Linear LP LED modules

Wattage Max. 40 W

CCT (color) 4,000 K or 3,000 K

Luminous flux 4,500 lm

CRI ≥ 80

Voltage 220–240 V AC

Frequency 50–60 Hz

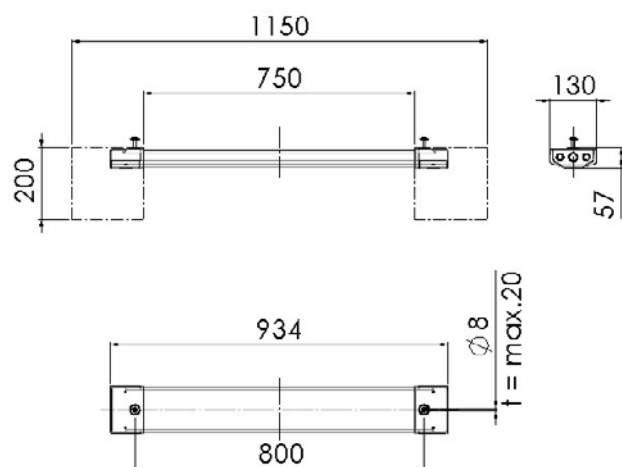

[mm]



LIGHTPARTNER GMBH & CO. KG
AM MOHRENSHOF 7 · 28277 BREMEN · GERMANY
+49 (0)421-87 195-0 · SALES@LIGHTPARTNER.DE

Technical modification reserved without prior notice

Find our complete
digital catalogue here:

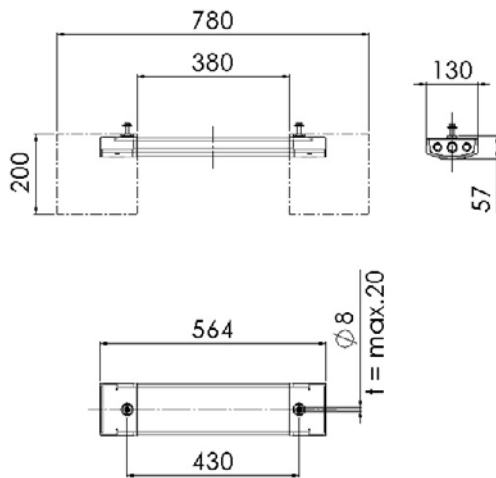

Type: Bolt kit 8 mm

TL Vario M

Type: Bolt kit 8 mm

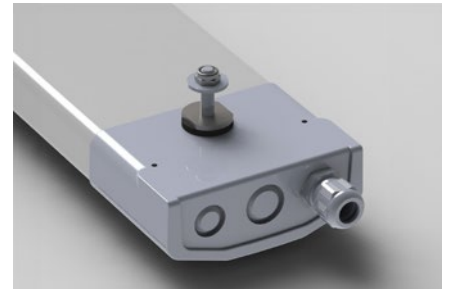
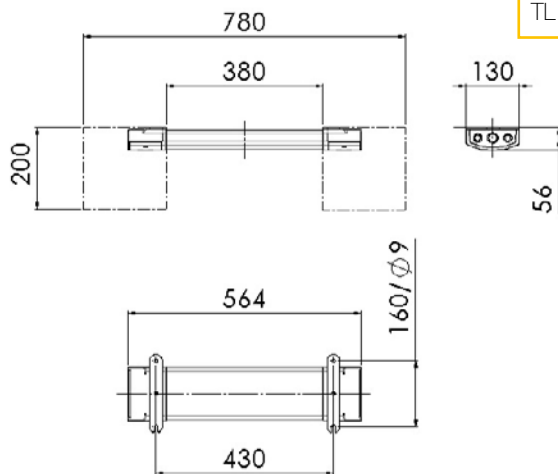
**Type: LP160**

TL Vario M

Type: LP160

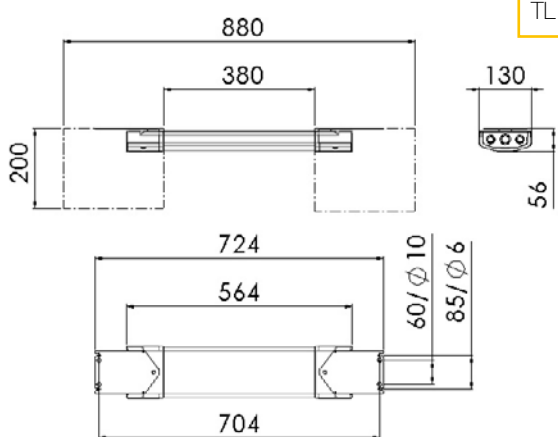

Type: LP200

**Type: LP GL**

TL Vario M

Type: LP GL

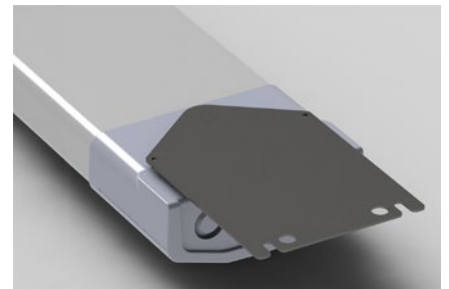



TL40S



MULTIPURPOSE WATERTIGHT LUMINAIRE FOR
ENGINE ROOMS, WORK SHOPS, STORES,
PASSAGE WAYS AND OUTDOOR AREAS

Design	According to rules of maritime classification societies and relevant standards
Housing	Galvanized steel, seamless deep drawn, powder coated white (RAL9016)
Cover	Clear or opal polycarbonate, impact-proof, UV resistant
Mounting	Different systems available, see next page
Cable entry	Max. 4 cable glands M20
Protection class	IP67
Light source	Linear LP LED modules with anti-glare cover
Wattage	Max. 20 W / HO: max. 30 W
CCT (color)	4,000 K
Luminous flux	2,200 lm / HO: 4,500 lm (clear cover)
CRI	≥ 80
Voltage	220–240 V AC
Frequency	50–60 Hz

PART NO.

TL40S	5105012000-xxx
TL40S HO	5105012900-xxx

SPARE PARTS

PART NO.

Clear cover TL40S	7112001100
Opal cover TL40S	7112001900
Clamps (6 pcs)	7106000300

EXTRAS

- > TL40S Plus: –40°C ... +60°C
- > Stainless steel housing
- > 120 V AC execution
- > 24 V DC execution
- > Dimmable
- > LED mounting tray as refit for TL40 fluorescent types
- > Exterior connection box
- > Emergency battery back-up
- > Different color temperatures
- > Different cable glands
- > IP66



MULTIPURPOSE WATERTIGHT LUMINAIRE

TL40L

2



MULTIPURPOSE WATERTIGHT LUMINAIRE FOR
ENGINE ROOMS, WORK SHOPS, STORES,
PASSAGE WAYS AND OUTDOOR AREAS

Design	According to rules of maritime classification societies and relevant standards
Housing	Galvanized steel, seamless deep drawn, powder coated white (RAL9016)
Cover	Clear or opal polycarbonate, impact-proof, UV resistant
Mounting	Different systems available, see next page
Cable entry	Max. 4 cable glands M20
Protection class	IP67
Light source	Linear LP LED modules with anti-glare cover
Wattage	Max. 40 W / HO: max. 60 W
CCT (color)	4,000 K
Luminous flux	4,500 lm / HO: 8,100 lm (clear cover)
CRI	≥ 80
Voltage	220–240 V AC
Frequency	50–60 Hz

PART NO.

TL40L	5105012100-xxx
TL40L HO	5105013000-xxx

SPARE PARTS

PART NO.

Clear cover TL40L	7112001200
Opal cover TL40L	7112002000
Clamps (8 pcs)	7106002200

★ EXTRAS

- > TL40L Plus: – 40°C ... +60°C
- > Stainless steel housing
- > 120 V AC execution
- > 24 V DC execution
- > Dimmable
- > LED mounting tray as refit for TL40 fluorescent types
- > Exterior connection box
- > Emergency battery back-up
- > Different color temperatures
- > Different cable glands
- > IP66



LIGHTPARTNER GMBH & CO. KG
AM MOHRENSHOF 7 · 28277 BREMEN · GERMANY
+49 (0)421-87 195-0 · SALES@LIGHTPARTNER.DE

Technical modification reserved without prior notice

Find our complete
digital catalogue here:



Type: Bolt kit 8 mm

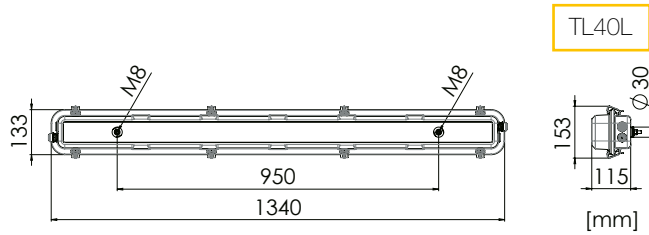
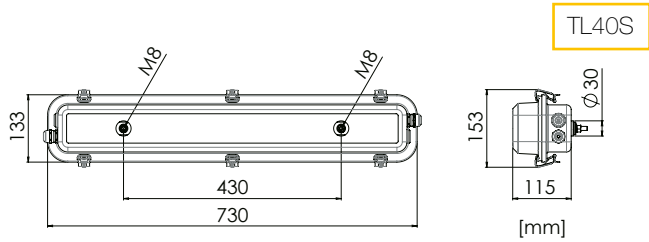

Type: Bolt kit 8 mm



Type: LP160

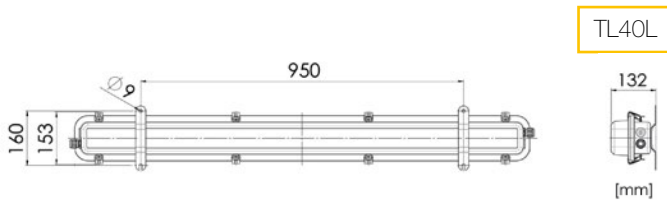
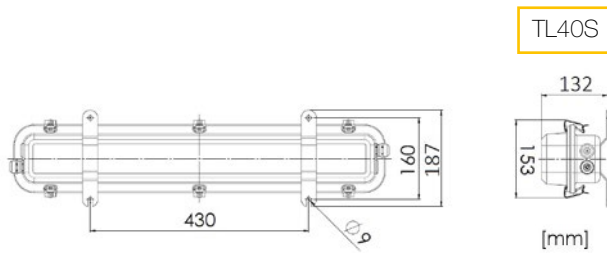

Type: LP160



Type: LP GL

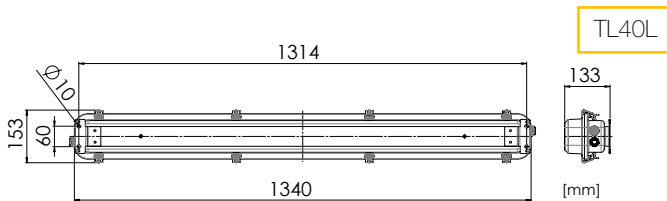
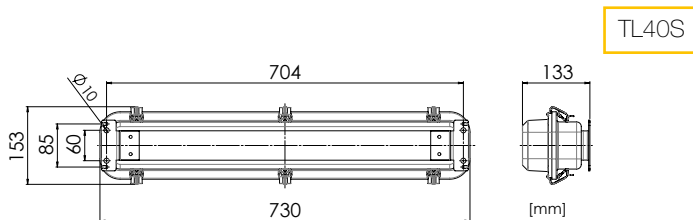

Type: LP GL



Type: Pipe brackets



WATERTIGHT LED LUMINAIRE

TL09

2



MULTIPURPOSE WATERTIGHT LUMINAIRE FOR
DECKS, STORES, ENGINE ROOMS

Design	According to rules of maritime classification societies and relevant standards
Housing	Galvanized steel, powder coated white (RAL9016)
Cover	Opal polycarbonate
Mounting	2 mounting holes, Ø 9 mm
Cable entry	2 cable glands M20, nickel plated brass
Protection class	IP67
Weight	1.5 kg
Light source	LED module
Wattage	Max. 4 W / HO: max. 6 W
CCT (color)	4,000 K
Luminous flux	350 lm / HO: 950 lm
CRI	≥ 80
Voltage	220–240 V AC
Frequency	50–60 Hz

PART NO.

TL09	5105009800-004
TL09 HO	5105013500-xxx

SPARE PARTS

PART NO.

Opal cover	7925000800
------------	------------

★ EXTRAS

- > Stainless steel housing
- > Emergency battery back-up
- > Different cable glands
- > 120 V AC execution

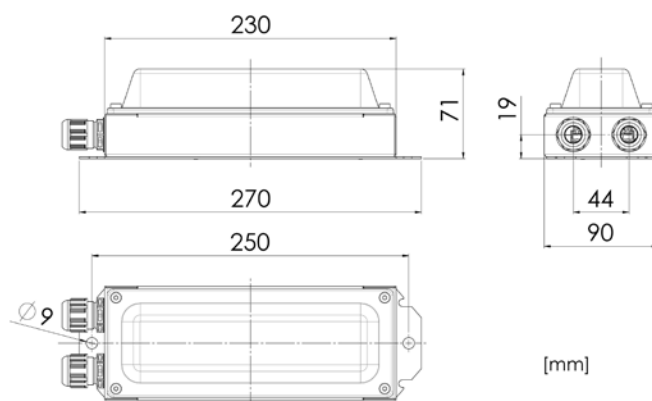

[mm]



LIGHTPARTNER GMBH & CO. KG
AM MOHRENSHOF 7 · 28277 BREMEN · GERMANY
+49 (0)421-87 195-0 · SALES@LIGHTPARTNER.DE

Technical modification reserved without prior notice

Find our complete
digital catalogue here:



PRESSURE WATERTIGHT LED LUMINAIRE

TL53S

2

PART NO.

TL53S	5105011700-002
TL53S HO	5105011700-001

SPARE PARTS

PART NO.

Clear tube TL53S	7112036500
Fixing clamp	7501000401

★ EXTRAS

- > 24 V DC execution
- > 120 V AC execution
- > Different lengths

PRESSURE WATERTIGHT LUMINAIRE
FOR OPEN DECKS AND DECK RAILS,
ABLE TO RESIST HEAVY SEAS

Design	According to rules of maritime classification societies and relevant standards
Housing/cover	Clear polycarbonate, impact-proof, UV-resistant
Mounting	2 stainless steel fixing clamps (not included)
Cable entry	2 cable glands M20, PA 6
Protection class	IP68
Weight	1.4 kg
Light source	Linear LP LED module
Wattage	Max. 9 W / HO: max. 18 W
CCT (color)	4,000 K
Luminous flux	1,200 lm / HO: 2,200 lm
CRI	≥ 80
Voltage	220–240 V AC
Frequency	50–60 Hz

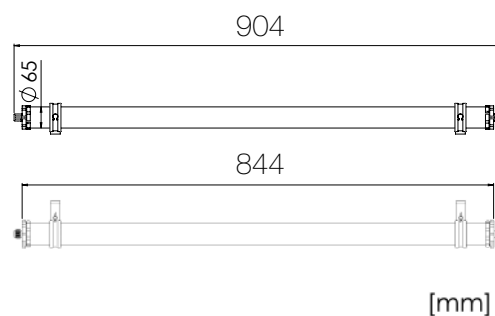

fixing clamp

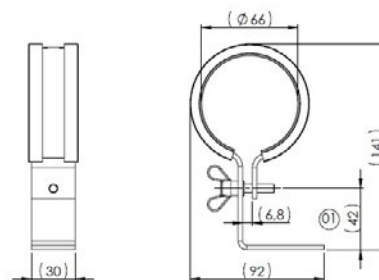

LIGHTPARTNER GMBH & CO. KG
AM MOHRENSHOF 7 · 28277 BREMEN · GERMANY
+49 (0)421-87 195-0 · SALES@LIGHTPARTNER.DE

Technical modification reserved without prior notice

Find our complete
digital catalogue here:



TL53L

PART NO.

TL53L

5105011800-002

SPARE PARTS

PART NO.

Clear tube TL53L

7112038200

Fixing clamp

7501000401

★ EXTRAS

- > 24 V DC execution
- > 120 V AC execution
- > Different lengths

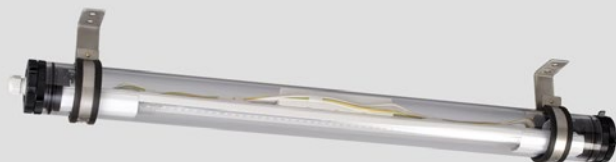

PRESSURE WATERTIGHT LUMINAIRE
FOR OPEN DECKS AND DECK RAILS,
ABLE TO RESIST HEAVY SEAS

Design	According to rules of maritime classification societies and relevant standards
Housing/cover	Clear polycarbonate, impact-proof, UV-resistant
Mounting	2 stainless steel fixing clamps (not included)
Cable entry	2 cable glands M20, PA 6
Protection class	IP68
Weight	2.2 kg
Light source	Linear LP LED module
Wattage	Max. 18 W
CCT (color)	4,000 K
Luminous flux	2,400 lm
CRI	≥ 80
Voltage	220–240 V AC
Frequency	50–60 Hz

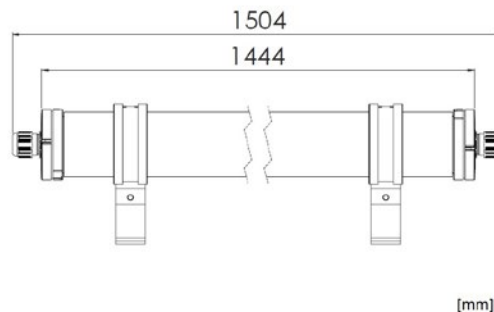

[mm]

fixing clamp

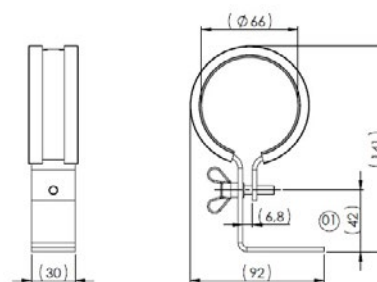

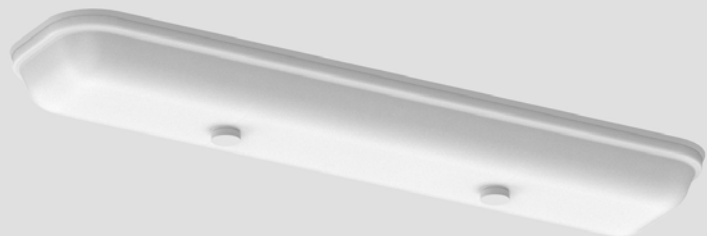

SURFACE LUMINAIRE FOR KITCHENS, PANTRIES,
PROVISION STORES AND COLDROOMS

Design	According to rules of maritime classification societies and regulation of USPH
Base plate	Stainless steel
Cover	Opal polycarbonate, impact proof, UV-resistant
Mounting	4 mounting holes, Ø 5.2 mm
Cable entry	2 × M20 PA6 cable glands
Protection class	IP56 / IP67
Weight	2.1 kg / HO: 2.3 kg
Light source	Linear LP LED modules with anti glare cover
Wattage	Max. 20 W / HO: max. 40 W
CCT (color)	4,000 K
Luminous flux	2,200 lm / HO: 4,500 lm
CRI	≥ 80
Voltage	220–240 V AC
Frequency	50–60 Hz

PART NO.

KL63	5106001500-001
KL63 HO	5106001600-001

SPARE PARTS

PART NO.

Opal cover KL63	7112041300
Mounting kit for lamp cover (6 pcs)	7508003100
Gasket KL63	7301009400

EXTRAS

- > 120 V AC execution
- > 24 V DC execution
- > Different color temperatures on request
- > Different cable glands

KL63

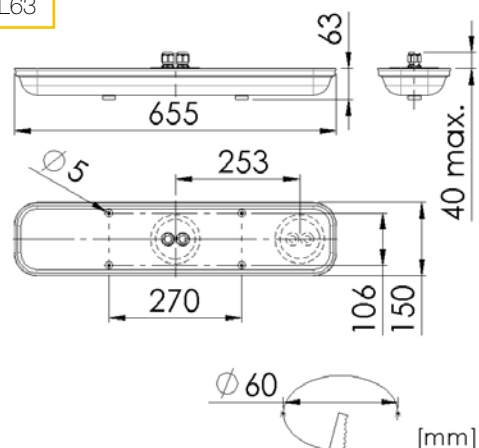

KL63 HO

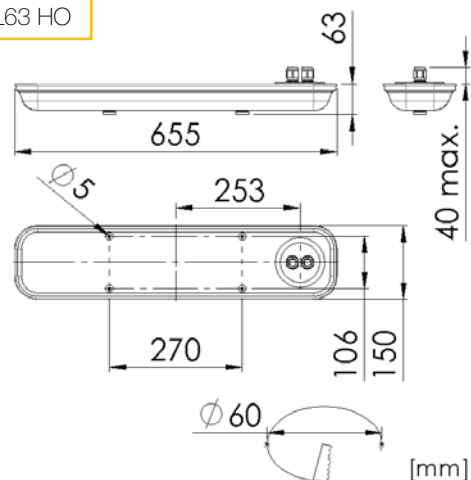



SURFACE LUMINAIRE FOR KITCHENS, PANTRIES,
PROVISION STORES AND COLDROOMS

Design	According to rules of maritime classification societies and regulation of USPH
Base plate	Stainless steel
Cover	Clear polycarbonate, impact proof, UV-resistant
Mounting	6 mounting holes, Ø 5.2 mm
Cable entry	2 × M20 PA6 cable glands
Protection class	IP56 / IP67
Weight	3.0 kg
Light source	Linear LP LED modules with anti glare cover
Wattage	Max. 20 W / HO: max. 33 W
CCT (color)	4,000 K
Luminous flux	2,200 lm / HO: 4,500 lm
CRI	≥ 80
Voltage	220–240 V AC
Frequency	50–60 Hz

PART NO.

KL/KR61ZS	5107000820-020
KL/KR61ZS HO	5107000820-033

SPARE PARTS

PART NO.

Clear cover KL/KR61ZS	7112038300
Mounting kit for lamp cover (6 pcs)	7508002800
Gasket KL/KR61ZS	7301007600

EXTRAS

- > 120 V AC execution
- > 24 V DC execution
- > LED mounting tray as refit for KL/KR61Z fluorescent types
- > Different color temperatures on request
- > Different cable glands

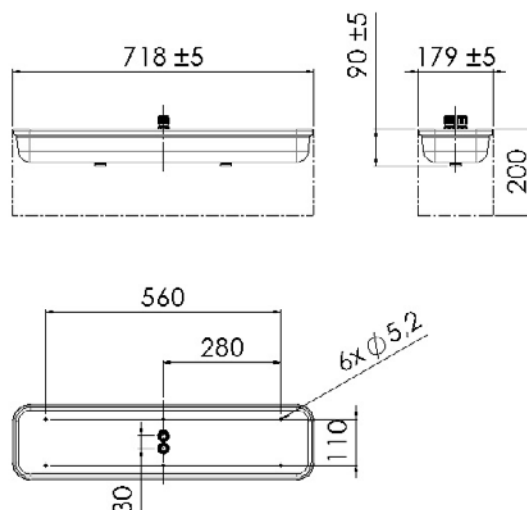





SURFACE LUMINAIRE FOR KITCHENS, PANTRIES,
PROVISION STORES AND COLDROOMS

Design	According to rules of maritime classification societies and regulation of USPH
Base plate	Stainless steel
Cover	Clear polycarbonate, impact proof, UV-resistant
Mounting	8 mounting holes, Ø 5.2 mm
Cable entry	2 × M20 PA6 cable glands
Protection class	IP56 / IP67
Weight	5.5 kg
Light source	Linear LP LED modules with anti glare cover
Wattage	Max. 40 W / HO: max. 66 W
CCT (color)	4,000 K
Luminous flux	4,500 lm / HO: 8,100 lm
CRI	≥ 80
Voltage	220–240 V AC
Frequency	50–60 Hz

PART NO.

KL/KR61ZL	5107001020-007
KL/KR61ZL HO	5107001020-015

SPARE PARTS

PART NO.

Clear cover KL/KR61ZL	7112020000
Mounting kit for lamp cover (6 pcs)	7508002800
Gasket KL/KR61ZL	7301007700

EXTRAS

- > 120 V AC execution
- > 24 V DC execution
- > LED mounting tray as refit for KL/KR61Z fluorescent types
- > Different color temperatures on request
- > Different cable glands

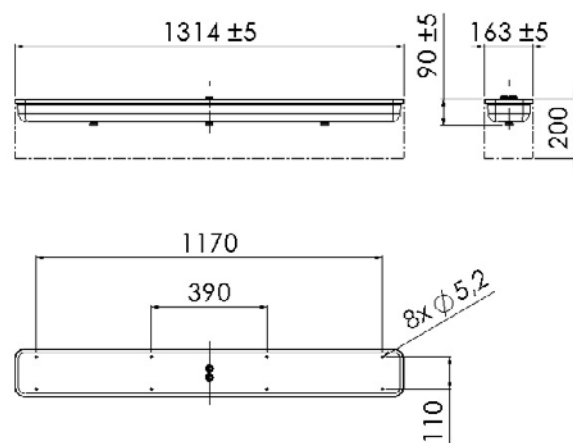

[mm]



LIGHTPARTNER GMBH & CO. KG
AM MOHRENSHOF 7 · 28277 BREMEN · GERMANY
+49 (0)421-87 195-0 · SALES@LIGHTPARTNER.DE

Technical modification reserved without prior notice

Find our complete
digital catalogue here:



EXPLOSION PROOF LED LUMINAIRE

EX40S

2



EXPLOSION PROOF LED LUMINAIRE,
SURFACE MOUNTING, FOR ZONE 1/2

Design	According to rules of maritime classification societies and relevant standards
Ex marking	II 2G Ex eb mb op is IIC T5 Gb II 2D Ex tb op is IIIC T55°C or T70°C Db
Housing	Stainless steel, powder coated white (RAL9016)
Cover	Clear polycarbonate
Mounting	LP160 brackets
Cable entry	2 × M20 / EEX-E
Protection class	IP67
Ta	−40°C ... +45°C
Weight	4.8 kg / 5.3 kg (BU)
Light source	Linear LED modules
Wattage	Max. 22 W
CCT (color)	6,500 K
Luminous flux	2,100 lm
CRI	≥ 80
Voltage	120–240 V AC
Frequency	50–60 Hz

PART NO.

Family	Part No.	Cable gland	Temperature
EX40S	5108005000-001	2 M20 PA	−40°C...+45°C
EX40S	5108005000-004	2 M20 BR	−40°C...+45°C
EX40S BU	5108005000-006	2 M20 PA	5°C...+45°C
EX40S BU	5108005000-007	2 M20 BR	5°C...+45°C

SPARE PARTS

PART NO.

Clear cover	7112038400
-------------	------------

★ EXTRAS

- > Different temperature ranges
- > Different light outputs
- > Through wiring (for EX40S)
- > LP GL mounting

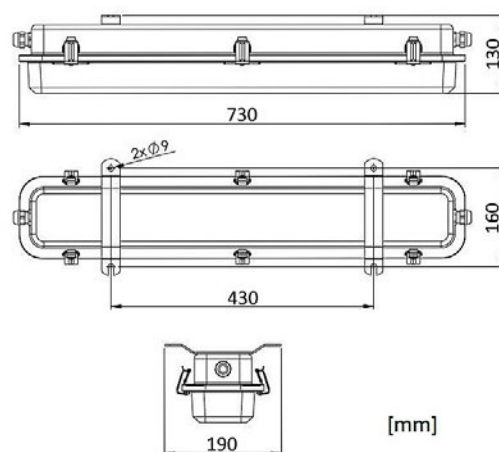

LIGHTPARTNER GMBH & CO. KG
AM MOHRENSHOF 7 · 28277 BREMEN · GERMANY
+49 (0)421-87 195-0 · SALES@LIGHTPARTNER.DE

Technical modification reserved without prior notice

Find our complete
digital catalogue here:



EXPLOSION PROOF LED LUMINAIRE

EX40L

2



EXPLOSION PROOF LED LUMINAIRE,
SURFACE MOUNTING, FOR ZONE 1/2

Design	According to rules of maritime classification societies and relevant standards
Ex marking	II 2G Ex eb mb op is IIC T5 Gb II 2D Ex tb op is IIIC T55°C or T70°C Db
Housing	Stainless steel, powder coated white (RAL9016)
Cover	Clear polycarbonate
Mounting	LP160 brackets
Cable entry	2 × M20 / EEX-E
Protection class	IP67
Ta	−40°C ... +45°C
Weight	8.0 kg / 9.7 kg (BU)
Light source	Linear LED modules
Wattage	Max. 40 W
CCT (color)	6,500 K
Luminous flux	4,200 lm
CRI	≥ 80
Voltage	120–240 V AC
Frequency	50–60 Hz

PART NO.

Family	Part No.	Cable gland	Temperature
EX40L	5108005100-001	2 M20 PA	−40°C...+45°C
EX40L	5108005100-005	2 M20 BR	−40°C...+45°C
EX40L BU	5108005100-006	2 M20 PA	5°C...+45°C
EX40L BU	5108005100-007	2 M20 BR	5°C...+45°C

SPARE PARTS

PART NO.

Clear cover	7112038500
-------------	------------

★ EXTRAS

- > Different temperature ranges
- > Different light outputs
- > Through wiring (for EX40L)
- > LP GL mounting

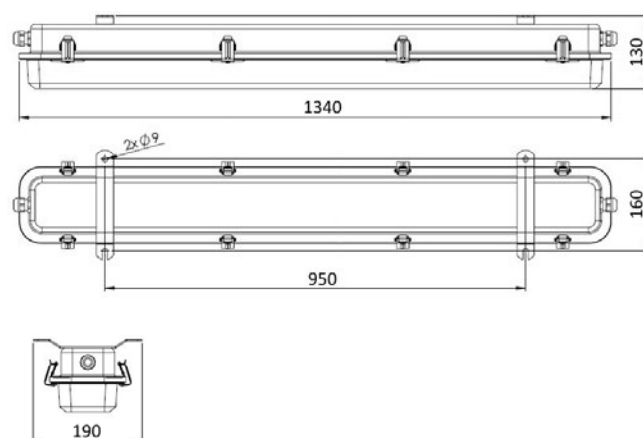

LIGHTPARTNER GMBH & CO. KG
AM MOHRENSHOF 7 · 28277 BREMEN · GERMANY
+49 (0)421-87 195-0 · SALES@LIGHTPARTNER.DE

Technical modification reserved without prior notice

Find our complete
digital catalogue here:



SL97

PART NO.

SL97 with fullmoon 5127011100-007

SL97 with halfmoon 5127011100-008

SPARE PARTS

PART NO.

Fullmoon cover 7112006200

Halfmoon cover 7112007300



Fullmoon

Halfmoon

DECORATIVE, STAINLESS STEEL,
WATERTIGHT WALL LIGHT FOR OPEN DECKS

Design	According to rules of maritime classification societies and relevant standards
Housing	Stainless steel, powder coated white (RAL9016)
Cover	Opal polycarbonate, impact proof, UV-resistant
Mounting	4 mounting holes, Ø 8.7 mm
Cable entry	2 x grommets
Protection class	IP67
Weight	1.7 kg
Light source	Linear LP LED module
Wattage	Max. 6 W
CCT (color)	4,000 K
Luminous flux	Fullmoon 450 lm Halfmoon 300 lm
CRI	≥ 80
Voltage	220–240 V AC
Frequency	50/60 Hz

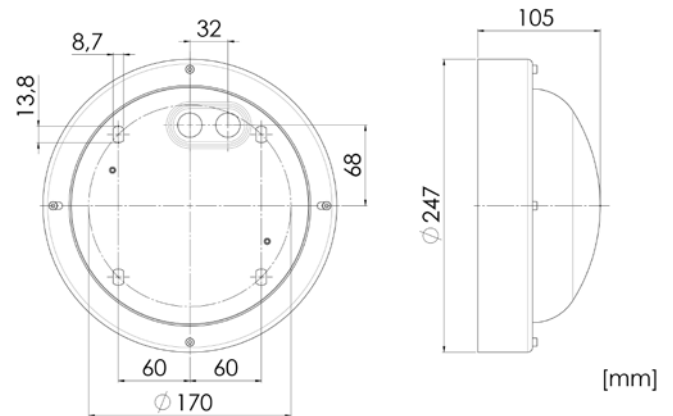

LIGHTPARTNER GMBH & CO. KG
AM MOHRENSHOF 7 · 28277 BREMEN · GERMANY
+49 (0)421-87 195-0 · SALES@LIGHTPARTNER.DE

Technical modification reserved without prior notice









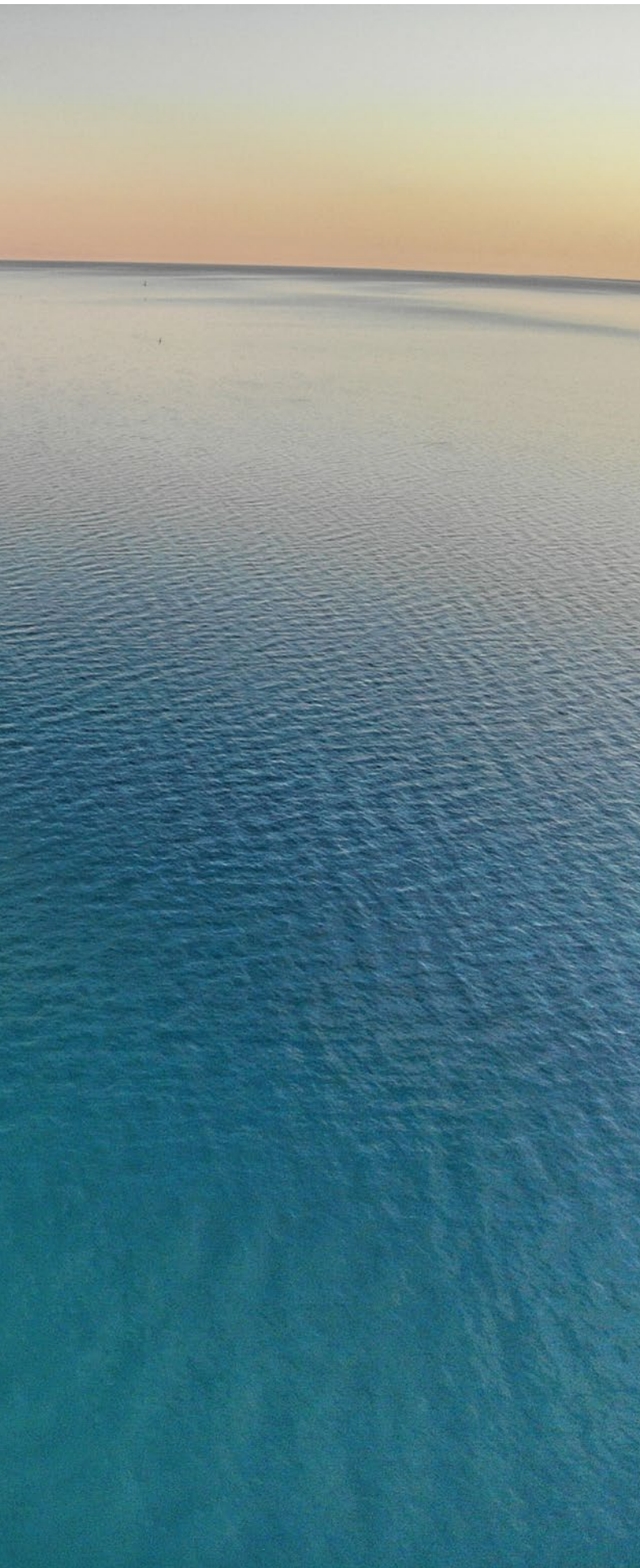





Find our complete
digital catalogue here:









	DE02	42
	DE16XS	43
	DE16S	44
	DE29S	45
	DE29L	46
	DE38S	47
	DE38L	48
	DE95 DCC S	49
	DE95 DCC L	50
	DA FLEX S	51
	DA FLEX L	52
	DA16FXS	53
	DA16FS	54
	DA25	55

RECESSED CEILING LUMINAIRE

DE02

3



RECESSED MOUNTED CEILING LUMINAIRE
FOR CABINS, DINING ROOMS AND
ACCOMMODATION AREAS

Design	According to rules of maritime classification societies and relevant standards
Housing	Galvanized steel, powder coated white (RAL9016)
Trim ring	Steel, powder coated white (RAL9016)
Diffuser	Opal polycarbonate, impact-proof
Mounting	8 mounting holes, Ø 4 mm
Cable entry	1 inlet for cables max. Ø 13 mm
Protection class	IP20 / IP44 in conjunction with ceiling
Weight	0.9 kg
Light source	LED (lamp not included)
Lamp base	E27
Wattage	1× max. 60 W
Voltage	110/240 V AC or 24 V DC
Frequency	50–60 Hz or 0 Hz

PART NO.

DE02

5111001600-001



SPARE PARTS

PART NO.

Trim ring RAL9016

7512000400

Diffuser

7112007500



EXTRAS

- > B0-execution
- > Different cable entries
- > Different wattages

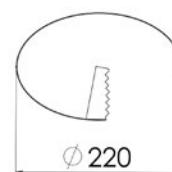
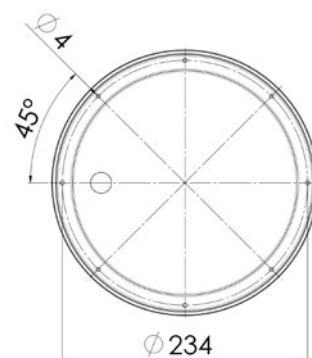
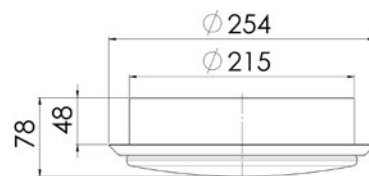

[mm]



LIGHTPARTNER GMBH & CO. KG
AM MOHRENSHOF 7 · 28277 BREMEN · GERMANY
+49 (0)421-87 195-0 · SALES@LIGHTPARTNER.DE

Technical modification reserved without prior notice

Find our complete
digital catalogue here:



RECESSED CEILING LUMINAIRE

DE16XS

3



RECESSED MOUNTED CEILING LUMINAIRE
FOR PASSAGE WAYS, DINING ROOMS AND
ACCOMMODATION AREAS

Design	According to rules of maritime classification societies and relevant standards
Housing	Galvanized steel, powder coated white (RAL9016)
Diffuser	Opal polycarbonate, impact-proof
Mounting	4 mounting holes, Ø 5.5 mm
Cable entry	2 × grommets
Protection class	IP30 / IP44 in conjunction with ceiling
Weight	1.1 kg
Light source	LED
Wattage	Max. 8 W
CCT (color)	4,000 K
CRI	≥ 80
Voltage	220–240 V AC
Frequency	50–60 Hz

PART NO.

DE16XS

5111011100-002

SPARE PARTS

PART NO.

Diffuser

7112004700

★ EXTRAS

- > 120 V AC execution
- > B0-execution
- > Different cable entries

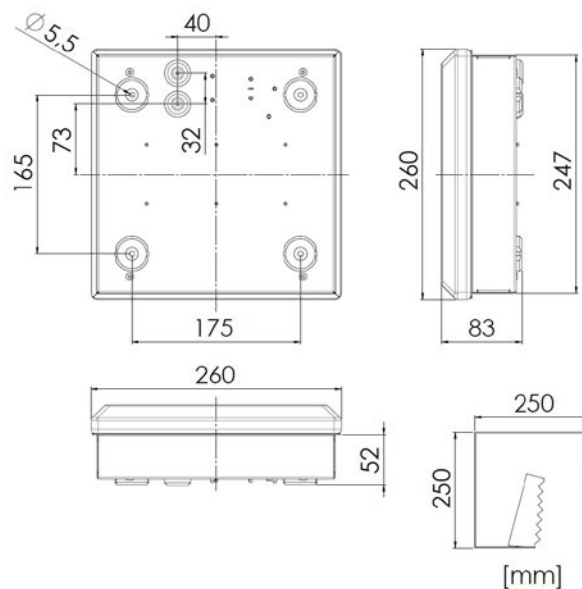

LIGHTPARTNER GMBH & CO. KG
AM MOHRENSHOF 7 · 28277 BREMEN · GERMANY
+49 (0)421-87 195-0 · SALES@LIGHTPARTNER.DE

Technical modification reserved without prior notice

Find our complete
digital catalogue here:



RECESSED CEILING LUMINAIRE

DE16S

3



RECESSED MOUNTED CEILING LUMINAIRE
FOR PASSAGE WAYS, ACCOMMODATION AREAS
AND CORRIDORS

Design	According to rules of maritime classification societies and relevant standards
Housing	Galvanized steel, powder coated white (RAL9016)
Diffuser	Opal polycarbonate, impact-proof
Mounting	4 mounting holes, Ø 5.2 mm
Cable entry	4 inlets for cables max. Ø 13 mm
Protection class	IP30 / IP44 in conjunction with ceiling
Weight	3.1 kg
Light source	Linear LP LED modules
Wattage	Max. 20 W
CCT (color)	3,000 K or 4,000 K
Luminous flux	1,500 lm
CRI	≥ 80
Voltage	220–240 V AC
Frequency	50–60 Hz

PART NO.

DE16S

5111008610-xxx

SPARE PARTS

PART NO.

DE16S cover

7112000600

★ EXTRAS

- > 120 V AC execution
- > 24 V DC execution
- > Dimmable
- > Emergency battery back-up
- > Different fitting systems

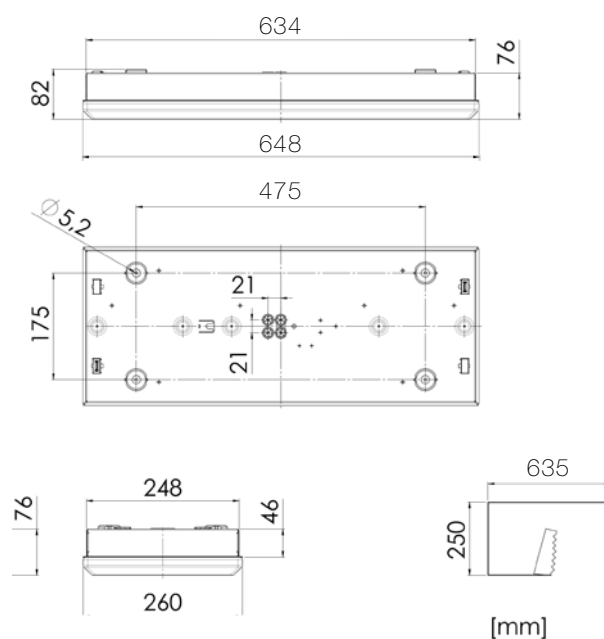

LIGHTPARTNER GMBH & CO. KG
AM MOHRENSHOF 7 · 28277 BREMEN · GERMANY
+49 (0)421-87 195-0 · SALES@LIGHTPARTNER.DE

Technical modification reserved without prior notice

Find our complete
digital catalogue here:



RECESSED CEILING LUMINAIRE

DE29S

3

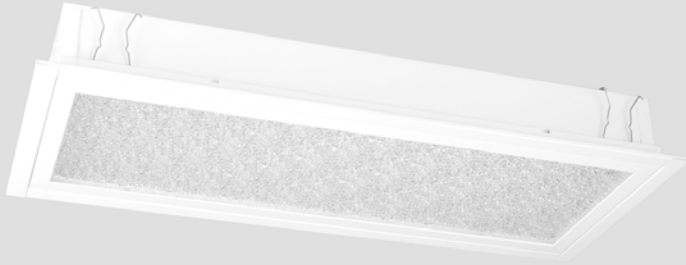

RECESSED MOUNTED CEILING LUMINAIRE
FOR ACCOMMODATION AND PUBLIC AREAS

Design	According to rules of maritime classification societies and relevant standards
Housing	Galvanized steel, powder coated white (RAL9016)
Diffuser	Clear polycarbonate with ice crystal structure
Mounting	Mounting set for ceilings 23–55 mm
Cable entry	2 inlets for cables max. Ø 13 mm
Protection class	IP20 / IP44 in conjunction with ceiling, IP20 with louver
Weight	4.0 kg
Light source	Linear LP LED modules
Wattage	Max. 20 W
CCT (color)	3,000 K or 4,000 K
Luminous flux	1,500 lm
CRI	≥ 80
Voltage	220–240 V AC
Frequency	50–60 Hz

PART NO.

DE29S

5111009110-xxx

SPARE PARTS

PART NO.

Icecrystal cover (DE29S)

7931000900

★ EXTRAS

- > 120 V AC execution
- > 24 V DC execution
- > Dimmable
- > Emergency battery back-up
- > Alternative housing colors
- > Different louvers and diffusers
- > Different mounting sets

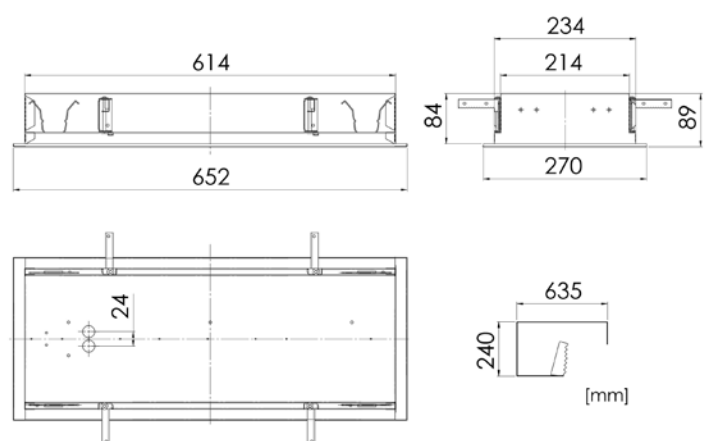

LIGHTPARTNER GMBH & CO. KG
AM MOHRENSHOF 7 · 28277 BREMEN · GERMANY
+49 (0)421-87 195-0 · SALES@LIGHTPARTNER.DE

Technical modification reserved without prior notice

Find our complete
digital catalogue here:



RECESSED CEILING LUMINAIRE

DE29L

3

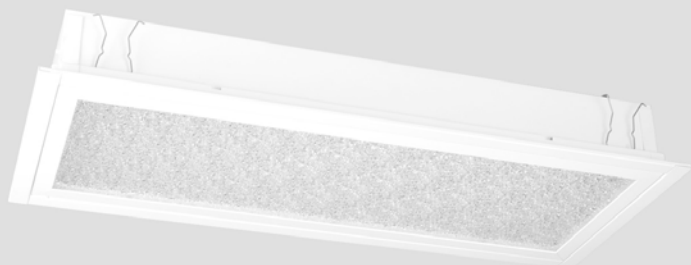

RECESSED MOUNTED CEILING LUMINAIRE
FOR ACCOMMODATION AND PUBLIC AREAS

Design	According to rules of maritime classification societies and relevant standards
Housing	Galvanized steel, powder coated white (RAL9016)
Diffuser	Clear polycarbonate with ice crystal structure
Mounting	Mounting set for ceilings 23–55 mm
Cable entry	2 inlets for cables max. Ø 13 mm
Protection class	IP20 / IP44 in conjunction with ceiling, IP20 with louver
Weight	7.0 kg
Light source	Linear LP LED modules
Wattage	Max. 40 W
CCT (color)	3,000 K or 4,000 K
Luminous flux	3,100 lm
CRI	≥ 80
Voltage	220–240 V AC
Frequency	50–60 Hz

PART NO.

DE29L

5111009020-xxx

SPARE PARTS

PART NO.

Icecrystal cover (DE29L)

7931002000

★ EXTRAS

- > 120 V AC execution
- > 24 V DC execution
- > Dimmable
- > Emergency battery back-up
- > Alternative housing colors
- > Different louvers and diffusers
- > Different mounting sets

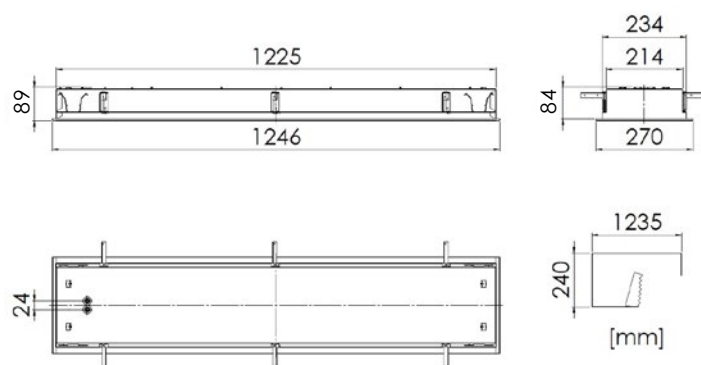

LIGHTPARTNER GMBH & CO. KG
AM MOHRENSHOF 7 · 28277 BREMEN · GERMANY
+49 (0)421-87 195-0 · SALES@LIGHTPARTNER.DE

Technical modification reserved without prior notice

Find our complete
digital catalogue here:



RECESSED CEILING LUMINAIRE

DE38S

3

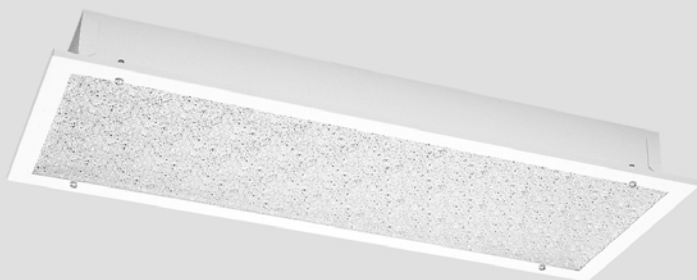

RECESSED MOUNTED CEILING LUMINAIRE FOR
ACCOMMODATION AND PUBLIC AREAS

Design	According to rules of maritime classification societies and relevant standards
Housing	Galvanized steel, powder coated white (RAL9016)
Diffuser	Clear polycarbonate, ice crystal structure
Mounting	Mounting set for ceilings 23–55 mm
Cable entry	2 inlets for cables max. Ø 13 mm
Protection class	IP20 / IP44 in conjunction with ceiling, IP20 with louver
Weight	4.4 kg
Light source	Linear LP LED modules
Wattage	Max. 20 W
CCT (color)	3,000 K or 4,000 K
Luminous flux	1,500 lm
CRI	≥ 80
Voltage	220–240 V AC
Frequency	50–60 Hz

PART NO.

DE38S

5111009610-xxx

SPARE PARTS

PART NO.

Icecrystal cover (DE38S)

7931001200

★ EXTRAS

- > 120 V AC execution
- > 24 V DC execution
- > Dimmable
- > Emergency battery back-up
- > Different mounting sets
- > Different louvers and diffusers
- > 4 inlets for cables max. Ø 13 mm

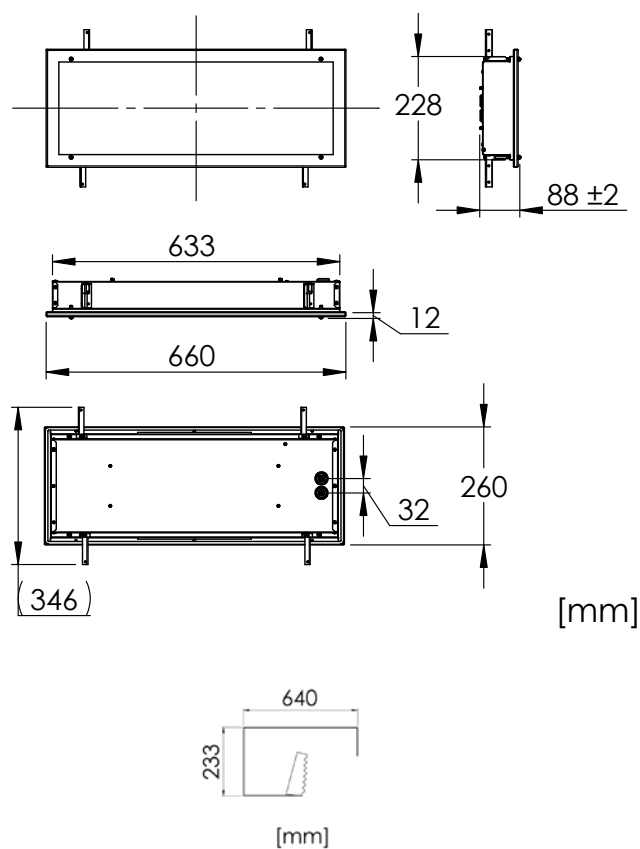

LIGHTPARTNER GMBH & CO. KG
AM MOHRENSHOF 7 · 28277 BREMEN · GERMANY
+49 (0)421-87 195-0 · SALES@LIGHTPARTNER.DE

Technical modification reserved without prior notice

Find our complete
digital catalogue here:



RECESSED CEILING LUMINAIRE

DE38L

3

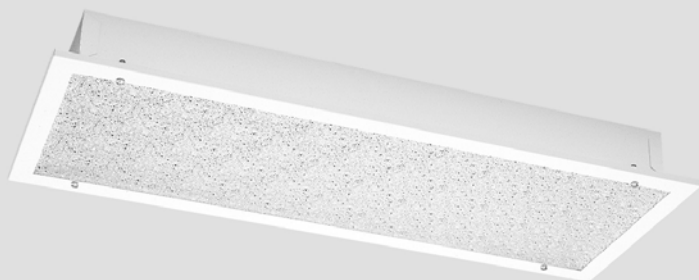

RECESSED MOUNTED CEILING LUMINAIRE FOR
ACCOMMODATION AND PUBLIC AREAS

Design	According to rules of maritime classification societies and relevant standards
Housing	Galvanized steel, powder coated white (RAL9016)
Diffuser	Clear polycarbonate, ice crystal structure
Mounting	Mounting set for ceilings 23–55 mm
Cable entry	2 inlets for cables max. Ø 13 mm
Protection class	IP20 / IP44 in conjunction with ceiling, IP20 with louver
Weight	7.9 kg
Light source	Linear LP LED modules
Wattage	Max. 40 W
CCT (color)	3,000 K or 4,000 K
Luminous flux	3,100 lm
CRI	≥ 80
Voltage	220–240 V AC
Frequency	50–60 Hz

PART NO.

DE38L

5111009710-xxx

SPARE PARTS

PART NO.

Icecrystal cover (DE38L)

7931002100

★ EXTRAS

- > 120 V AC execution
- > 24 V DC execution
- > Dimmable
- > Emergency battery back-up
- > Different mounting sets
- > Different louvers and diffusers
- > 4 inlets for cables max. Ø 13 mm

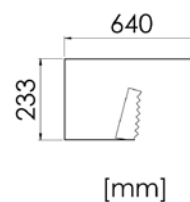
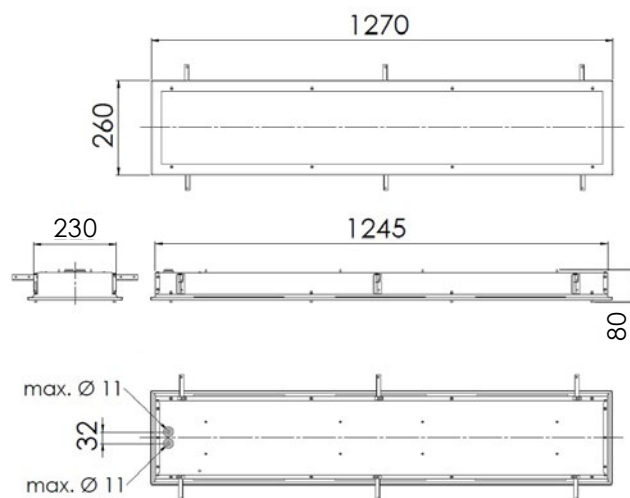

LIGHTPARTNER GMBH & CO. KG
AM MOHRENSHOF 7 · 28277 BREMEN · GERMANY
+49 (0)421-87 195-0 · SALES@LIGHTPARTNER.DE

Technical modification reserved without prior notice

Find our complete
digital catalogue here:



RECESSED CEILING LUMINAIRE

DE95 DCC S 3

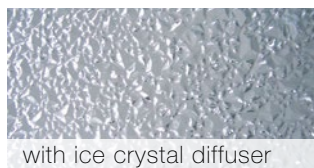
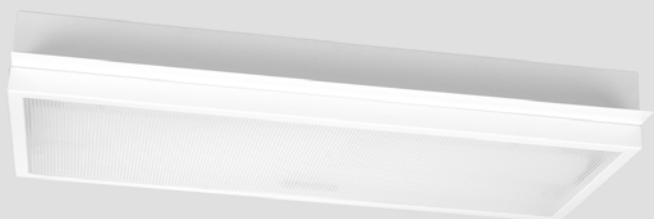

CEILING LUMINAIRE FOR RECESSED INSTALLATION
IN PANEL CEILINGS (DAMPA DCC300)

Design	According to rules of maritime classification societies and relevant standards
Housing	Galvanized steel, powder coated white (RAL9016)
Diffuser	Clear polycarbonate with ice crystal or prismatic structure or parabolic louver
Mounting	Mounting brackets and side rails
Cable entry	2 inlets for cables max. Ø 11 mm
Protection class	IP20 / IP44 in conjunction with ceiling, IP20 with louver
Weight	5.4 kg
Light source	Linear LP LED modules
Wattage	Max. 20 W
CCT (color)	3,000 K or 4,000 K
Luminous flux	1,500 lm
CRI	≥ 80
Voltage	220–240 V AC
Frequency	50–60 Hz

PART NO.

DE95 DCC S

5111009410-xxx

SPARE PARTS

PART NO.

Ice crystal cover (DE95 DCC S) 7931001300

★ EXTRAS

- > 120 V AC execution
- > 24 V DC execution
- > Dimmable
- > Emergency battery back-up
- > Alternative housing colors
- > Different diffusers available

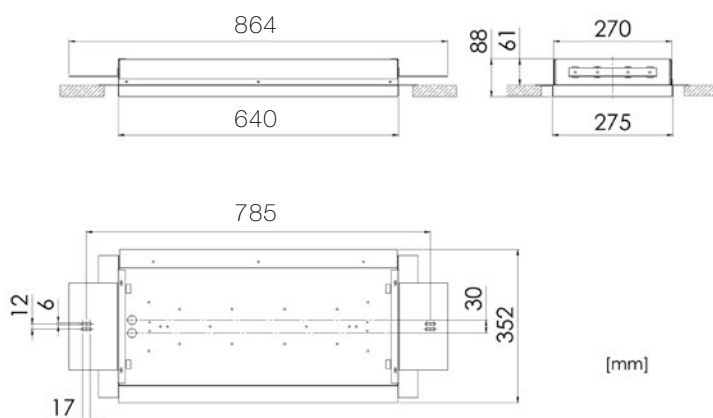

LIGHTPARTNER GMBH & CO. KG
AM MOHRENSHOF 7 · 28277 BREMEN · GERMANY
+49 (0)421-87 195-0 · SALES@LIGHTPARTNER.DE

Technical modification reserved without prior notice

Find our complete
digital catalogue here:



RECESSED CEILING LUMINAIRE

DE95 DCC L 3

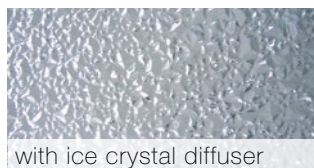
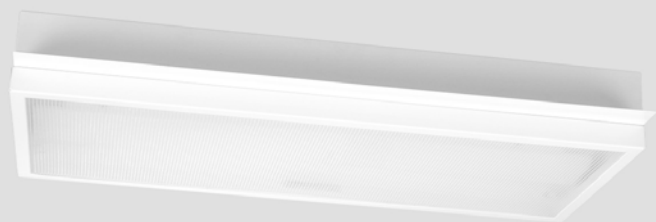

CEILING LUMINAIRE FOR RECESSED INSTALLATION
IN PANEL CEILINGS (DAMPA DCC300)

Design	According to rules of maritime classification societies and relevant standards
Housing	Galvanized steel, powder coated white (RAL9016)
Diffuser	Clear polycarbonate with ice crystal or prismatic structure or parabolic louver
Mounting	Mounting brackets and side rails
Cable entry	2 inlets for cables max. Ø 11 mm
Protection class	IP20 / IP44 in conjunction with ceiling, IP20 with louver
Weight	12.3 kg
Light source	Linear LP LED modules
Wattage	Max. 40 W
CCT (color)	3,000 K or 4,000 K
Luminous flux	3,100 lm
CRI	≥ 80
Voltage	220–240 V AC
Frequency	50–60 Hz

PART NO.

DE95 DCC L

5111009510-xxx

SPARE PARTS

PART NO.

Ice crystal cover (DE95 DCC L) 7931001400

★ EXTRAS

- > 120 V AC execution
- > 24 V DC execution
- > Dimmable
- > Emergency battery back-up
- > Alternative housing colors
- > Different diffusers available

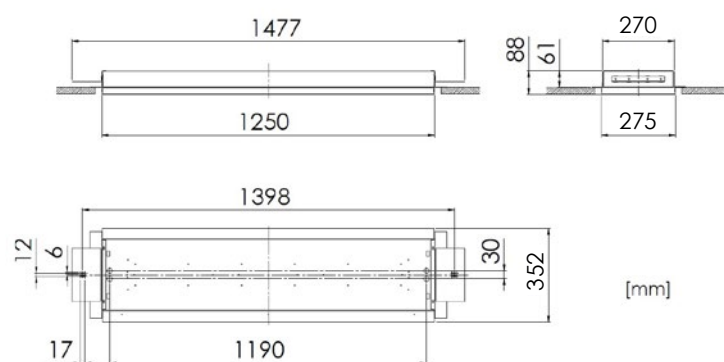

LIGHTPARTNER GMBH & CO. KG
AM MOHRENSHOF 7 · 28277 BREMEN · GERMANY
+49 (0)421-87 195-0 · SALES@LIGHTPARTNER.DE

Technical modification reserved without prior notice

Find our complete
digital catalogue here:



DA Flex S



CEILING LED LUMINAIRE, SURFACE MOUNTING
FOR PASSAGE WAYS, CABINS, LOUNGES,
ACCOMMODATION AREAS

Design	According to rules of maritime classification societies, additional VDE and IEC
Housing	Galvanized steel, powder coated white (RAL9016)
Diffuser	Opal polycarbonate
Mounting	Mounting holes 4 × Ø 6 mm
Cable entry	30 × 16 mm or 2 × grommets
Protection class	IP20 or IP44
Weight	2.0 kg
Wattage	Max. 16 W
CCT (color)	3,000 K
Luminous flux	1,800 lm
CRI	≥ 80
Voltage	220–240 V AC
Frequency	50–60 Hz

PART NO.

DA Flex S IP20 5112008800-005

DA Flex S IP44 5112010600-001

★ EXTRAS

- > Motion sensor
- > 120 V AC execution
- > 24 V DC execution
- > Dimmable
- > Different color temperatures

IP20

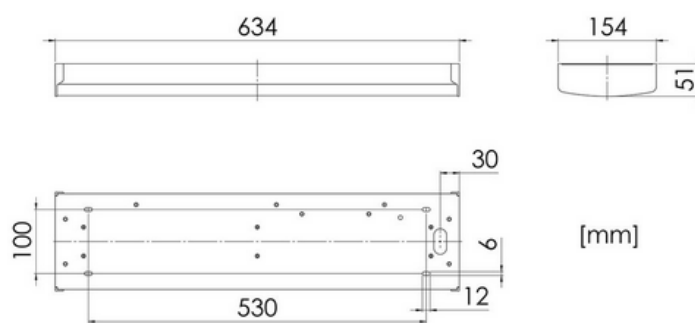

IP44

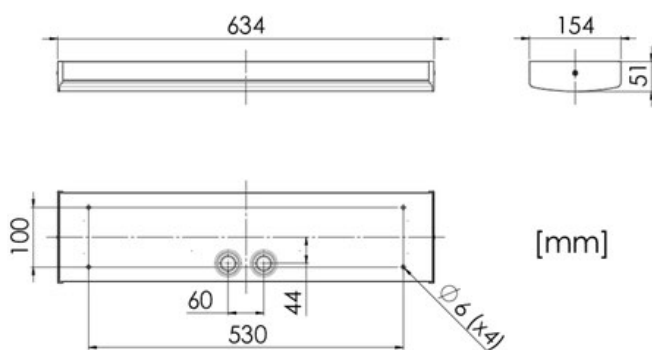

SURFACE CEILING LUMINAIRE, LED

DA Flex L

3



CEILING LED LUMINAIRE, SURFACE MOUNTING
FOR PASSAGE WAYS, CABINS, LOUNGES,
ACCOMMODATION AREAS

Design	According to rules of maritime classification societies, additional VDE and IEC
Housing	Galvanized steel, powder coated white (RAL9016)
Diffuser	Opal polycarbonate
Mounting	Mounting holes 6 × Ø 6 mm
Cable entry	30 × 16 mm or 2 × grommets
Protection class	IP20 or IP44
Weight	3,6 kg
Wattage	Max. 32 W
CCT (color)	3,000 K
Luminous flux	3,300 lm
CRI	≥ 80
Voltage	220–240 V AC
Frequency	50–60 Hz

PART NO.

DA Flex L IP20 5112008900-005

DA Flex L IP44 5112010700-001

★ EXTRAS

- > Motion sensor
- > 120 V AC execution
- > 24 V DC execution
- > Dimmable
- > Different color temperatures

IP20

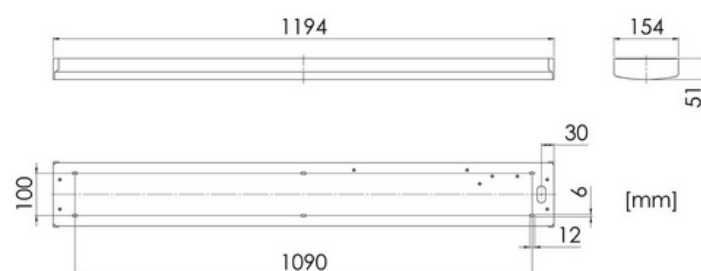

IP44

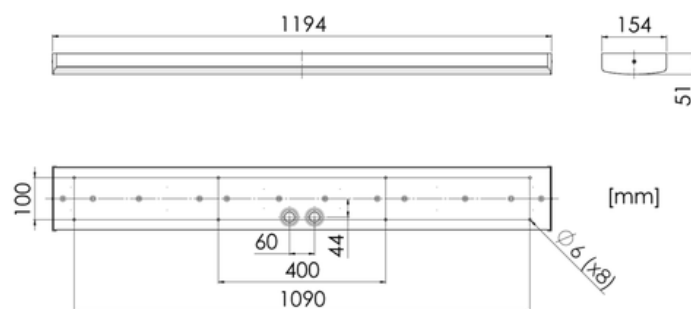

LIGHTPARTNER GMBH & CO. KG
AM MOHRENSHOF 7 · 28277 BREMEN · GERMANY
+49 (0)421-87 195-0 · SALES@LIGHTPARTNER.DE

Technical modification reserved without prior notice

Find our complete
digital catalogue here:



SURFACE CEILING LUMINAIRE

DA16FXS

3



SURFACE MOUNTED CEILING LUMINAIRE FOR
PASSAGE WAYS, CABINS, ACCOMMODATION
AND PUBLIC AREAS

Design	According to rules of maritime classification societies and relevant standards
Housing	Galvanized steel, powder coated white (RAL9016)
Diffuser	Opal polycarbonate, impact-proof
Mounting	4 mounting holes Ø 5.8 mm
Cable entry	4 inlets for cables max. Ø 11 mm
Protection class	IP43
Weight	1.4 kg
Light source	Linear LP LED modules
Wattage	Max. 8 W
CCT (color)	3,000 K or 4,000 K
Luminous flux	800 lm
CRI	≥ 80
Voltage	220–240 VAC
Frequency	50–60 Hz

PART NO.

DA16FXS (3,000 K)

5112007000-001

SPARE PARTS

PART NO.

Cover

7112004700

★ EXTRAS

- > 120 V AC execution
- > 24 V DC execution
- > Dimmable
- > Different color temperatures

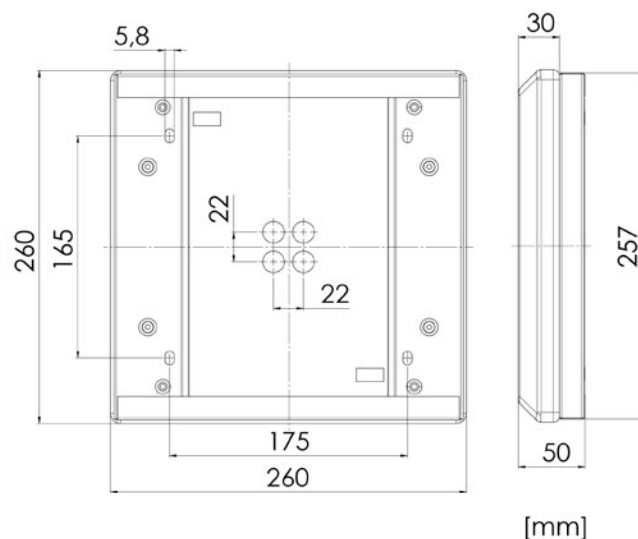

LIGHTPARTNER GMBH & CO. KG
AM MOHRENSHOF 7 · 28277 BREMEN · GERMANY
+49 (0)421-87 195-0 · SALES@LIGHTPARTNER.DE

Technical modification reserved without prior notice

Find our complete
digital catalogue here:



SURFACE CEILING LUMINAIRE

DA16FS

3



SURFACE MOUNTED CEILING LUMINAIRE FOR
PASSAGE WAYS, CABINS, ACCOMMODATION
AND PUBLIC AREAS

Design	According to rules of maritime classification societies and relevant standards
Housing	Galvanized steel, powder coated white (RAL9016)
Diffuser	Opal polycarbonate, impact-proof
Mounting	4 mounting holes Ø 5.8 mm
Cable entry	4 inlets for cables max. Ø 11 mm
Protection class	IP43
Weight	3.0 kg
Light source	Linear LP LED modules
Wattage	Max. 20 W / HO: max. 38 W
CCT (color)	3,000 K or 4,000 K
Luminous flux	1,500 lm / HO: 3,400 lm
CRI	≥ 80
Voltage	220–240 V AC
Frequency	50–60 Hz

PART NO.

DA16FS (3,000 K) 5112007100-001

DA16FS HO (3,000 K) 5112007100-015

SPARE PARTS

PART NO.

Cover (DA16FS) 7112000600

EXTRAS

- > 120 V AC execution
- > 24 V DC execution
- > Dimmable
- > Different color temperatures

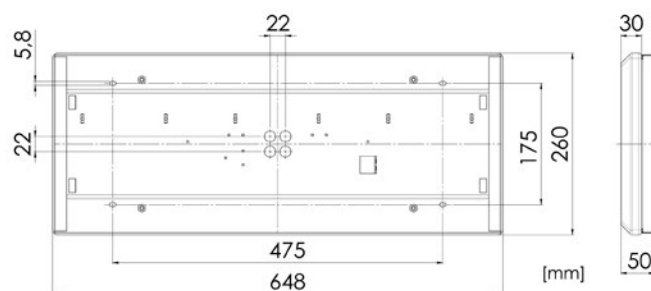

LIGHTPARTNER GMBH & CO. KG
AM MOHRENSHOF 7 · 28277 BREMEN · GERMANY
+49 (0)421-87 195-0 · SALES@LIGHTPARTNER.DE

Technical modification reserved without prior notice

Find our complete
digital catalogue here:



SURFACE CEILING LUMINAIRE, LED

DA25

3

PART NO.

DA25 Eco	5112014400-001
DA25 HO	5112014500-001
DA25 HO DALI	5112014500-002

★ EXTRAS

- > 4,000 K
- > 120 V AC execution
- > Black housing
- > Dimmable 1–10 V



CEILING LED LUMINAIRE, SURFACE MOUNTING
FOR PASSAGE WAYS, CABINS, LOUNGES,
ACCOMMODATION AREAS AND OFFICES

Design	According to rules of maritime classification societies, additional VDE and IEC
Housing	Aluminium powder coated white (RAL9016)
Diffuser	Polycarbonate prismatic
Mounting	Mounting holes 6 × Ø 6 mm
Connection type	Connection cable with Wago 3-pole plug
Protection class	IP44
Weight	2.7 kg
Wattage	Eco: max. 12 W / HO: 24 W
CCT (color)	3,000 K
Luminous flux	Eco: 1,200 lm / HO: 2,400 lm
UGR	≤ 19
CRI	≥ 80
Voltage	220–240 V AC
Frequency	50–60 Hz
Power supply	Remote LED driver

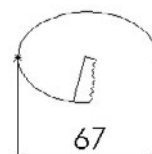
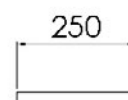
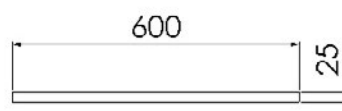
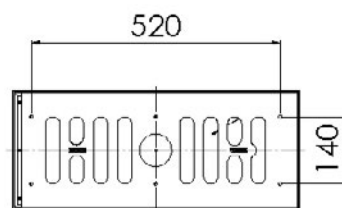

[mm]



LIGHTPARTNER GMBH & CO. KG
AM MOHRENSHOF 7 · 28277 BREMEN · GERMANY
+49 (0)421-87 195-0 · SALES@LIGHTPARTNER.DE







Technical modification reserved without prior notice

Find our complete
digital catalogue here:







	EL FLEX S	58
	EL FLEX L	59
	SP66S	60
	SP66M	61
	SP66L	62
	DL01	63
	WL75QE	64

CORNICE LUMINAIRE, LED, SURFACE

EL Flex S

4



CORNICE LUMINAIRE, LED, EFFICIENT LIGHTING
FOR FLOOR AREAS, PASSAGE WAYS, CABINS
AND ACCOMMODATION AREAS

Design	According to rules of maritime classification societies, additional VDE and IEC
Housing	Galvanized steel, powder coated white (RAL9016)
End caps	Polycarbonate, white
Diffuser	Polycarbonate, opal
Mounting	2 mounting holes, Ø 5.5 mm
Cable entry	4 inlets for cables max. Ø 11 mm
Protection class	IP20
Weight	1.3 kg
Light source	LED module
Wattage	Max. 10 W
CCT (color)	3,000 K
Luminous flux	1,300 lm
CRI	≥ 80
Voltage	220–240 V AC
Frequency	50–60 Hz

PART NO.

EL Flex S

5113003400-002



SPARE PARTS

PART NO.

Cover

7112037700

End cap

7503000800



EXTRAS

- > 120 V AC execution
- > Different color temperatures

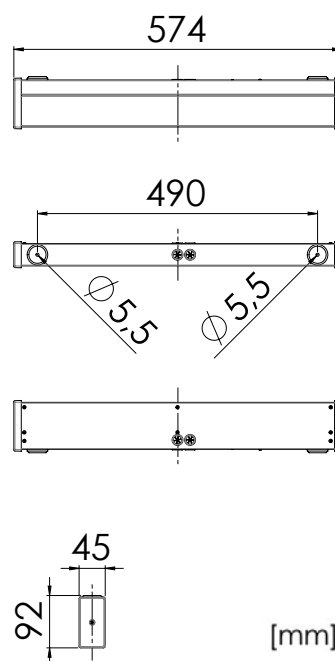

LIGHTPARTNER GMBH & CO. KG
AM MOHRENSHOF 7 · 28277 BREMEN · GERMANY
+49 (0)421-87 195-0 · SALES@LIGHTPARTNER.DE

Technical modification reserved without prior notice

Find our complete
digital catalogue here:



CORNICE LUMINAIRE, LED, SURFACE

EL Flex L

4



CORNICE LUMINAIRE, LED, EFFICIENT LIGHTING
FOR FLOOR AREAS, PASSAGE WAYS, CABINS
AND ACCOMMODATION AREAS

Design	According to rules of maritime classification societies, additional VDE and IEC
Housing	Galvanized steel, powder coated white (RAL9016)
End caps	Polycarbonate, white
Diffuser	Polycarbonate, opal
Mounting	2 mounting holes, Ø 5.5 mm
Cable entry	4 inlets for cables max. Ø 11 mm
Protection class	IP20
Weight	2.5 kg
Light source	LED module
Wattage	Max. 22 W
CCT (color)	3,000 K
Luminous flux	3,000 lm
CRI	≥ 80
Voltage	220–240 V AC
Frequency	50–60 Hz

PART NO.

EL Flex L

5113003500-002

SPARE PARTS

PART NO.

Cover

7112037800

End cap

7503000800

★ EXTRAS

- > 120 V AC execution
- > Different color temperatures

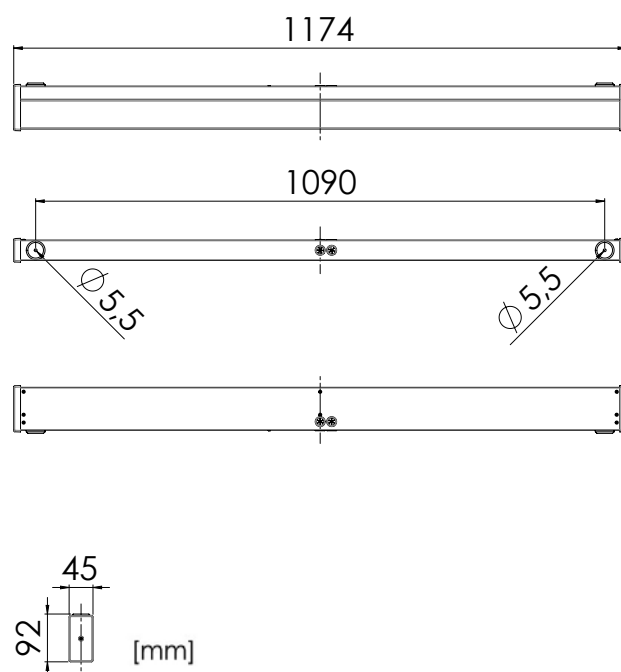

LIGHTPARTNER GMBH & CO. KG
AM MOHRENSHOF 7 · 28277 BREMEN · GERMANY
+49 (0)421-87 195-0 · SALES@LIGHTPARTNER.DE

Technical modification reserved without prior notice

Find our complete
digital catalogue here:



MIRROR LUMINAIRE, LED, SURFACE

SP66S

4

PART NO.

SP66S	5115006100-005
SP66S with switch	5115006100-006
SP66S with socket	5115006100-007
SP66S with switch and socket	5115006100-008

★ EXTRAS

> Color temperature 4,000 K



MIRROR LUMINAIRE, LED, FOR CABINS,
BATHROOMS, LAVATORIES
AND ACCOMMODATION AREAS

Design	According to rules of maritime classification societies and relevant standards
Housing	Galvanized steel, powder coated white (RAL9016)
End caps	Polycarbonate, white
Diffuser	Polycarbonate opal, structured
Switch	On / off switch, 2-pole (optional)
Mounting	2 mounting holes, Ø 5.5 mm
Cable entry	2 × grommets
Protection class	IP44
Light source	Linear LP LED module
Wattage	Max. 6 W
CCT (color)	3,000 K
Luminous flux	700 lm
CRI	≥ 80
Voltage	120–230 V AC
Frequency	50–60 Hz

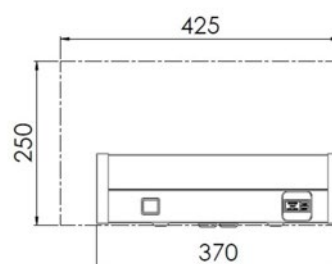
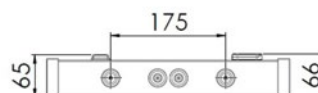

[mm]
maintenance area

MB5.115.0037.00



LIGHTPARTNER GMBH & CO. KG
AM MOHRENSHOF 7 · 28277 BREMEN · GERMANY
+49 (0)421-87 195-0 · SALES@LIGHTPARTNER.DE

Technical modification reserved without prior notice

Find our complete
digital catalogue here:



MIRROR LUMINAIRE, LED, SURFACE

SP66M

4

PART NO.

SP66M	5115006200-005
SP66M with switch	5115006200-006
SP66M with socket	5115006200-007
SP66M with switch and socket	5115006200-008

★ EXTRAS

- > Color temperature 4,000 K
- > 120 V AC



MIRROR LUMINAIRE, LED, FOR CABINS,
BATHROOMS, LAVATORIES
AND ACCOMMODATION AREAS

Design	According to rules of maritime classification societies and relevant standards
Housing	Galvanized steel, powder coated white (RAL9016)
End caps	Polycarbonate, white
Diffuser	Polycarbonate opal, structured
Switch	On / off switch, 2-pole (optional)
Mounting	2 mounting holes, Ø 5.5 mm
Cable entry	2 × grommets
Protection class	IP44
Light source	Linear LP LED module
Wattage	Max. 9 W
CCT (color)	3,000 K
Luminous flux	1,100 lm
CRI	≥ 80
Voltage	220–240 V AC
Frequency	50–60 Hz

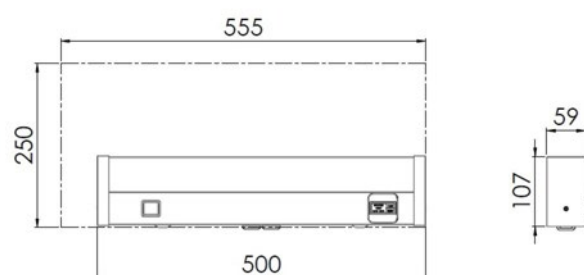
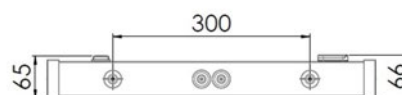

[mm]
maintenance area

MB5.115.0041.00



LIGHTPARTNER GMBH & CO. KG
AM MOHRENSHOF 7 · 28277 BREMEN · GERMANY
+49 (0)421-87 195-0 · SALES@LIGHTPARTNER.DE

Technical modification reserved without prior notice

Find our complete
digital catalogue here:



MIRROR LUMINAIRE, LED, SURFACE

SP66L

4

PART NO.

SP66L	5115006300-005
SP66L with switch	5115006300-006
SP66L with socket	5115006300-007
SP66L with switch and socket	5115006300-008

★ EXTRAS

- > Color temperature 4,000 K
- > 120 V AC



MIRROR LUMINAIRE, LED, FOR CABINS,
BATHROOMS, LAVATORIES
AND ACCOMMODATION AREAS

Design	According to rules of maritime classification societies and relevant standards
Housing	Galvanized steel, powder coated white (RAL9016)
End caps	Polycarbonate, white
Diffuser	Polycarbonate opal, structured
Switch	On/off switch, 2-pole (optional)
Mounting	2 mounting holes, Ø 5.5 mm
Cable entry	2 × grommets
Protection class	IP44
Light source	Linear LP LED module
Wattage	Max. 12 W
CCT (color)	3,000 K
Luminous flux	1,500 lm
CRI	≥ 80
Voltage	220–240 V AC
Frequency	50–60 Hz

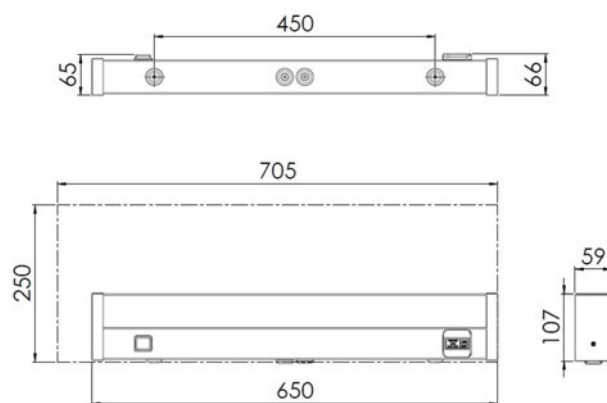

[mm]
maintenance area

MB5.115.0045.00



LIGHTPARTNER GMBH & CO. KG
AM MOHRENSHOF 7 · 28277 BREMEN · GERMANY
+49 (0)421-87 195-0 · SALES@LIGHTPARTNER.DE

Technical modification reserved without prior notice

Find our complete
digital catalogue here:



STEP LIGHT, LED, RECESSED

DL01

4



DECORATIVE STEP LIGHT, LED, FOR STAIRWAYS,
PASSAGE WAYS, INDIRECT AND EFFECT LIGHTING

PART NO.

DL01

5303009000-001

★ EXTRAS

- > Dimmable
- > Different color temperatures
- > Connection type unit according to specific application
- > Different finishes or colors in accordance with RAL or NCS

Design According to rules of maritime classification societies and relevant standards

Housing Stainless steel

Decorative ring Stainless steel, brushed

Cover Polycarbonate lens

Mounting 2 springs for wall thickness
max. 1–25 mm

Connection type 150 mm connection cable

Protection class IP44

Weight 0.08 kg

Light source Single LP LED module

Wattage Max. 1 W

CCT (color) 2,700 K

Luminous flux 50 lm

CRI ≥ 80

Current 350 mA

Electrical execution Driver required
(not included)

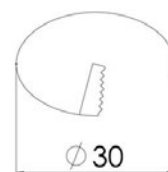
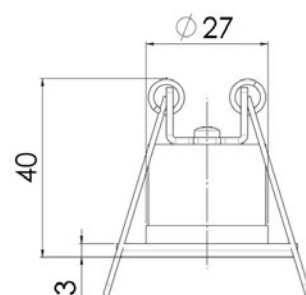
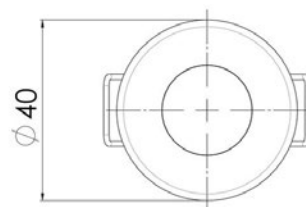

[mm]



LIGHTPARTNER GMBH & CO. KG
AM MOHRENSHOF 7 · 28277 BREMEN · GERMANY
+49 (0)421-87 195-0 · SALES@LIGHTPARTNER.DE

Technical modification reserved without prior notice

Find our complete
digital catalogue here:



WALL/STEP LIGHT, LED, RECESSED

WL75Q

4

PART NO.

WL75Q

5126002200-001



WALL/STEP LIGHT, LED, FOR STAIRWAYS
AND PUBLIC AREAS

Design	According to rules of maritime classification societies and relevant standards
Decorative ring	Stainless steel look
Cover	Opal
Mounting	Quick and easy installation due to standard surface pattress box and flush-mounted socket
Protection class	IP20
Weight	0.65 kg
Light source	Single LED modules
Wattage	Max. 1.8 W
CCT (color)	3,000 K
Luminous flux	80 lm
Voltage	220–240 V AC
Frequency	50–60 Hz

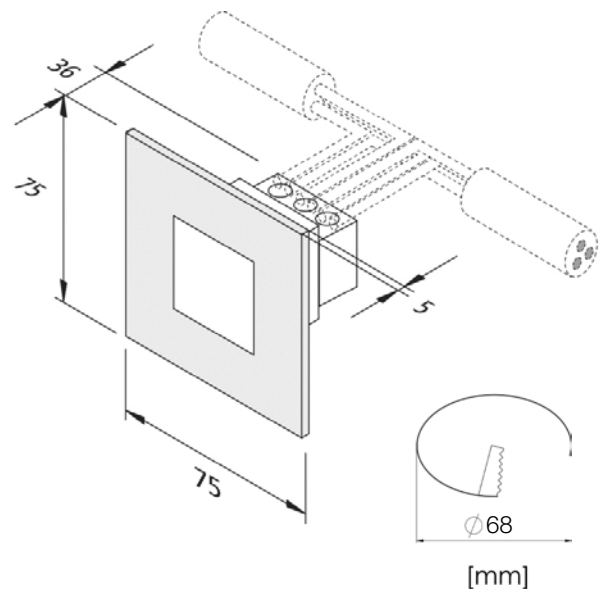

LIGHTPARTNER GMBH & CO. KG
AM MOHRENSHOF 7 · 28277 BREMEN · GERMANY
+49 (0)421-87 195-0 · SALES@LIGHTPARTNER.DE

Technical modification reserved without prior notice

Find our complete
digital catalogue here:





















DOWNLIGHTS



	DL70	68
	DL50	69
	DL90AL	70
	DL90A	71
	DL90S	72
	DL85	73
	DL100	75
	DL VARIO S	76
	DL VARIO L	77
	DL120	78
	DL67	79
	DL170	80
	DL63	82
	DL63 IP55	84
	DL110Q	85

DL70



FLAT LED FURNITURE LIGHT

PART NO.

DL70 white	5303003200-002
DL70 chrome	5303003200-005

★ EXTRAS

> Different connectors

Design	According to rules of maritime classification societies and relevant standards
Housing	Plastic
Decorative ring	White / chrome
Cover	Satin
Mounting	Spring clips for ceilings max. 20 mm
Connection type	2000 mm lead with mini male plug for drilling holes Ø 8 mm
Protection class	IP20 / IP44 in conjunction with ceiling
Weight	0.12 kg
Light source	Cluster LED module, not dimmable
Wattage	Max. 2.6 W
CCT (color)	3,000 K
Luminous flux	170 lm
CRI	≥ 80
Voltage	110–220 V AC
Frequency	50–60 Hz

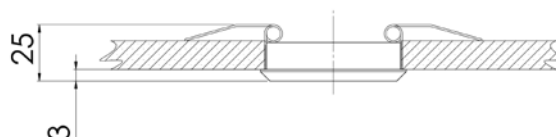
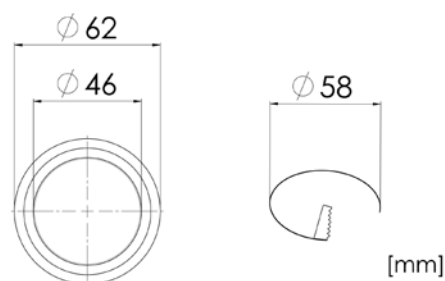

SURFACE MOUNTED SPOTLIGHT

DL50

5



SURFACE MOUNTED SPOTLIGHT, INDOOR USE

PART NO.

DL50 5311000400-xxx

COLORS

PART NO.

White 5311000400-001

Black 5311000400-005

Design	According to rules of maritime classification societies and relevant standards
Housing	Aluminium
Decorative finish	See color information
Mounting	2 mounting holes Ø 4.2 mm
Connection type	Connection terminal
Protection class	IP20
Weight	0.3 kg
Light source	LED (lamp not included)
Lamp base	GU10
Wattage	Max. 35 W
Voltage	230 V AC

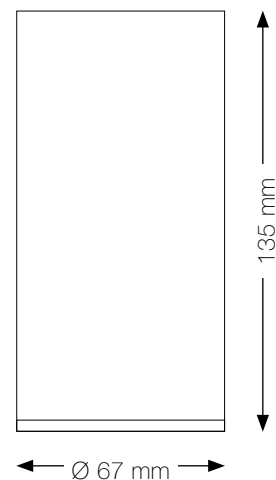

LIGHTPARTNER GMBH & CO. KG
 AM MOHRENSHOF 7 · 28277 BREMEN · GERMANY
 +49 (0)421-87 195-0 · SALES@LIGHTPARTNER.DE

Technical modification reserved without prior notice

Find our complete
digital catalogue here:



ADJUSTABLE LED DOWNLIGHT

DL90AL

5



ADJUSTABLE LED DOWNLIGHT,
RECESSED MOUNTING, INDOOR USE

Design	According to rules of maritime classification societies and relevant standards
Housing	Aluminium
Decorative ring	See color information
Cover	Clear glass
Mounting	2 spring clips for ceilings max. 20 mm
Connection type	Connection cable with Ensto 2-pole plug
Protection class	IP24
Weight	0.3 kg
Light source	LED module
Wattage	Max. 8 W
CCT (color)	2,700 K
Luminous flux	670 lm
CRI	≥ 90
Current	350 mA
Electrical execution	Driver or transformer required (not included) 5806004510-001 (Wago 3-pole plug) or 5806004510-002 (Wieland 3-pole plug)

PART NO.

DL90AL 5404002410-xxx

COLORS

PART NO.

White 5404002410-001

Chrome 5404002410-002

★ EXTRAS

- > Different connectors
- > Different transformers

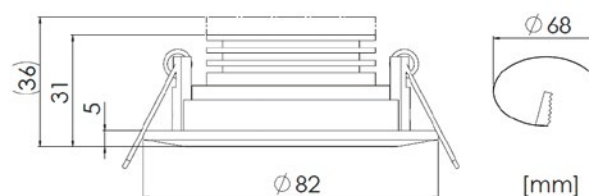

LIGHTPARTNER GMBH & CO. KG
AM MOHRENSHOF 7 · 28277 BREMEN · GERMANY
+49 (0)421-87 195-0 · SALES@LIGHTPARTNER.DE

Technical modification reserved without prior notice

Find our complete
digital catalogue here:



ADJUSTABLE LED DOWNLIGHT

DL90A

5



ADJUSTABLE DOWNLIGHT,
RECESSED MOUNTING, INDOOR USE

Design	According to rules of maritime classification societies and relevant standards
Housing	Aluminium
Decorative ring	See color information
Mounting	2 spring clips for ceilings max. 20 mm
Connection type	Connection cable with Ensto 2-pole plug
Protection class	IP20
Weight	0.1 kg / 0.3 kg (POT)
Light source	LED (lamp not included)
Lamp base	GU5.3
Wattage	Max. 35 W
Voltage	12 V
Electrical execution	Driver or transformer required (not included) 5806004510-001 (Wago 3-pole plug) or 5806004510-002 (Wieland 3-pole plug)

PART NO.

DL90A	5301020310-xxx
DL90A POT	5301020510-xxx

COLORS DL90A

PART NO.

White	5301020310-001
Chrome	5301020310-002
Steel brushed	5301020310-003
Gold	5301020310-004
Black	5301020310-005

COLORS DL90A POT

PART NO.

White	5301020510-001
Chrome	5301020510-002
Steel brushed	5301020510-003
Gold	5301020510-004
Black	5301020510-005

★ EXTRAS

- > Different connectors
- > Different transformers
- > GU10 execution

DL90A

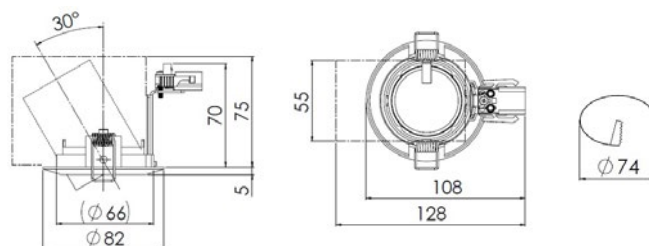

DL90A POT

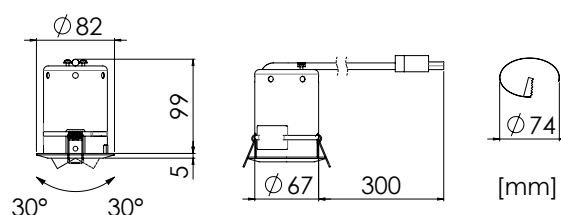

DOWNLIGHT, RECESSED

DL90S

5



DOWNLIGHT FOR MR16 LED LAMPS.
APPLICABLE FOR CABINS, ACCOMMODATION
AND PUBLIC AREAS

PART NO.

DL90S 5301020210-xxx

COLORS

PART NO.

White	5301020210-001
Chrome	5301020210-002
Steel brushed	5301020210-003
Gold	5301020210-004
Black	5301020210-005

★ EXTRAS

- > Different connectors
- > Different transformers
- > GU10 execution

Design According to rules of maritime classification societies and relevant standards

Housing Aluminium

Decorative ring See color information

Mounting 2 spring clips for ceilings max. 20 mm

Connection type Ensto 2-pole plug

Protection class IP20

Weight 0.1 kg

Light source LED (lamp not included)

Lamp base GU5.3

Wattage Max. 35 W

Voltage 12 V

Electrical execution Driver or transformer required (not included)
5806004510-001 (Wago 3-pole plug) or
5806004510-002 (Wieland 3-pole plug)

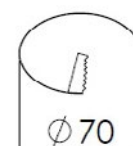
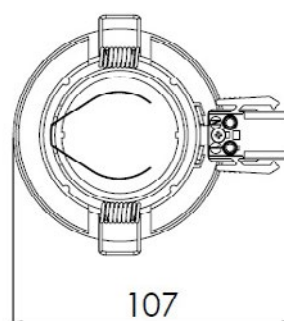
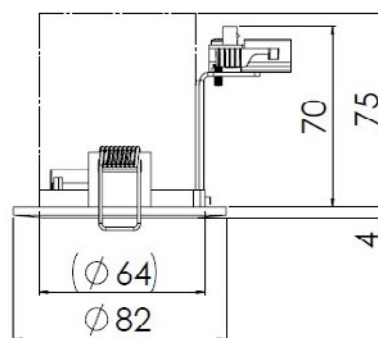

LIGHTPARTNER GMBH & CO. KG
AM MOHRENSHOF 7 · 28277 BREMEN · GERMANY
+49 (0)421-87 195-0 · SALES@LIGHTPARTNER.DE

Technical modification reserved without prior notice

Find our complete
digital catalogue here:



LED DOWNLIGHT

DL85



WATERTIGHT LED DOWNLIGHT FOR BATHROOMS,
ACCOMMODATION AND PUBLIC AREAS

Design	According to rules of maritime classification societies and relevant standards
Housing	Aluminium
Decorative ring	White (RAL9016)
Cover	Polycarbonate clear or opal
Mounting	2 fixing springs for ceilings max. 35 mm
Connection type	Connection cable with Wago 3-pole plug
Protection class	IP20 / IP55 in conjunction with ceiling
Weight	0.3 kg
Light source	LED array
Wattage	Eco: max. 6 W / HO: max. 12 W
CCT (color)	2,700 K
CRI	≥ 90
Voltage	230 V AC
Frequency	50–60 Hz

 PART NO.	BEAM	TYPE	LUMEN
5306007400-001	20°	Eco	750 lm
5306007400-002	40°	Eco	750 lm
5306007400-003	60°	Eco	750 lm
5306007400-004	Opal	Eco	550 lm
5306007500-001	20°	HO	1200 lm
5306007500-002	40°	HO	1200 lm
5306007500-003	60°	HO	1200 lm
5306007500-004	Opal	HO	850 lm

★ EXTRAS

- > Black baffle
- > Ring in chrome
- > Dimmable DALI or 1–10 V
- > 120 V AC execution
- > Different color temperatures
- > Different connectors

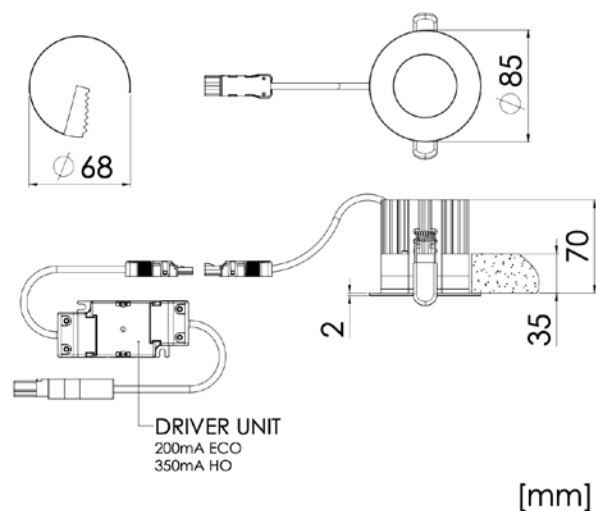

LIGHTPARTNER GMBH & CO. KG
AM MOHRENSHOF 7 · 28277 BREMEN · GERMANY
+49 (0)421-87 195-0 · SALES@LIGHTPARTNER.DE

Technical modification reserved without prior notice

Find our complete
digital catalogue here:





LED BATHROOM DOWNLIGHT

DL100

5



FLAT LED DOWNLIGHT FOR BATHROOMS
AND ACCOMMODATION AREAS

PART NO.

DL100 white	5404000410-001
DL100 chrome	5404000410-002

★ EXTRAS

- > Different connectors
- > Different transformers
- > Different color temperatures
- > Different finishes

Design	According to rules of maritime classification societies and relevant standards
Housing	Galvanized steel, powder coated white (RAL9016)
Decorative ring	White/chrome
Cover	Opal polycarbonate
Mounting	Fixing springs for ceilings max. 10 mm
Connection type	Connection cable with Ensto 2-pole plug
Protection class	IP44
Weight	0.2 kg
Light source	LED
Wattage	Max. 3 W
CCT (color)	2,700 K
Luminous flux	220 lm
CRI	≥ 80
Current	350 mA
Electrical execution	Driver or transformer required (not included) 5806005710-001 (Wago 3-pole plug)

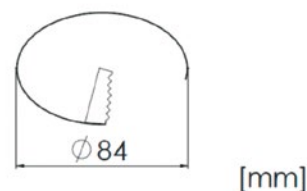
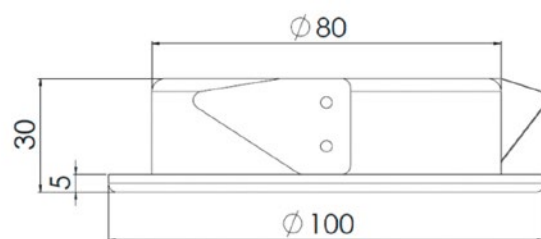

LIGHTPARTNER GMBH & CO. KG
AM MOHRENSHOF 7 · 28277 BREMEN · GERMANY
+49 (0)421-87 195-0 · SALES@LIGHTPARTNER.DE

Technical modification reserved without prior notice

Find our complete
digital catalogue here:



ADJUSTABLE LED DOWNLIGHT

DL Vario S

5

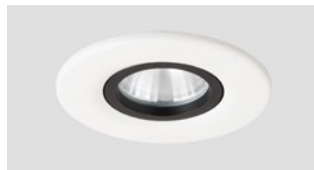

ADJUSTABLE LED DOWNLIGHT WITH MAGNETIC COVER RING, APPLICABLE FOR PUBLIC AREAS, TILT+/-25° AND TURN 350°, FIXABLE POSITION

Design	According to rules of maritime classification societies and relevant standards
Housing	Polycarbonate, black
Decorative ring	White RAL9010 or chrome (has to be ordered separately)
Mounting	Fixing springs for ceilings max. 20 mm
Connection type	Connection cable with Wago 5-pole plug
Protection class	IP20
Weight	0.45 kg
Light source	LED module
Wattage	Max. 12 W
CCT (color)	3,000–2,000 K (DimToWarm)
Luminous flux	650 lm
CRI	≥ 80
Voltage	120–240 V AC
Frequency	50–60 Hz
Control mode	DIM 1–10 V (if dimming signal is not connected, output is 3,000 K with 650 lm)

PART NO.	BEAM	TYPE
5555000100-018	25°	flush
5555000100-019	40°	flush
5555000100-020	60°	flush
5556000100-019	25°	recessed
5556000100-020	40°	recessed
5556000100-021	60°	recessed

PART. NO. RING	COLORS	TYPE
5532003100-001	RAL9010	flush
5532003100-002	Chrome	flush
5532003200-001	RAL9010	recessed
5532003200-002	Chrome	recessed

SPARE PARTS	PART NO.
Female connector Wago	7124003400

★ EXTRAS

- > Different connectors
- > Different finishes

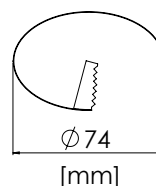
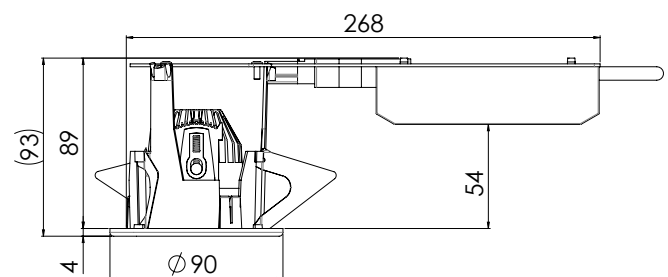

LIGHTPARTNER GMBH & CO. KG
AM MOHRENSHOF 7 · 28277 BREMEN · GERMANY
+49 (0)421-87 195-0 · SALES@LIGHTPARTNER.DE

Technical modification reserved without prior notice

Find our complete
digital catalogue here:



ADJUSTABLE LED DOWNLIGHT

DL Vario L

5



ADJUSTABLE LED DOWNLIGHT WITH MAGNETIC COVER RING, APPLICABLE FOR PUBLIC AREAS, TILT+/-25° AND TURN 350°, FIXABLE POSITION

Design	According to rules of maritime classification societies and relevant standards
Housing	Polycarbonate, black
Decorative ring	White RAL9010 (has to be ordered separately)
Mounting	Brackets for ceilings max. 30 mm
Connection type	Connection cable with Wago 5-pole plug
Protection class	IP20
Weight	0.6 kg
Light source	LED module
Wattage	Max. 12 W
CCT (color)	3,000–2,000 K (DimToWarm)
Luminous flux	650 lm
CRI	≥ 80
Voltage	120–240 V AC
Frequency	50–60 Hz
Control mode	DIM 1–10 V (if dimming signal is not connected, output is 3,000 K with 650 lm)

PART NO. BEAM

5556000200-022	25°
5556000200-020	40°
5556000200-021	60°

PART. NO. RING COLORS

5532003500-001	RAL9010
----------------	---------

SPARE PARTS PART NO.

Female connector Wago	7124003400
-----------------------	------------

★ EXTRAS

- > Different connectors
- > Different finishes

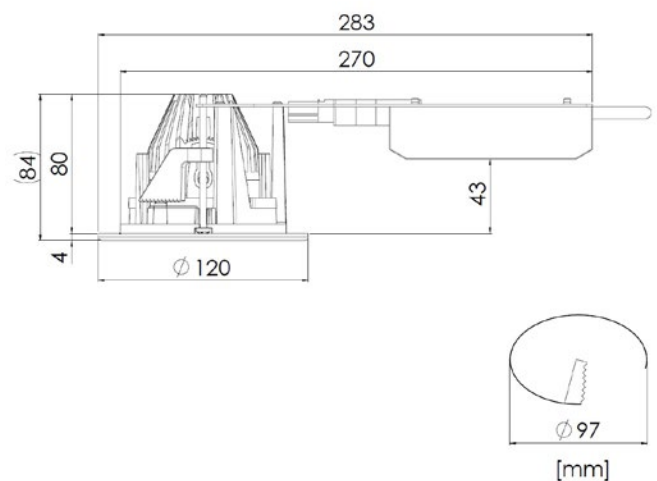

LIGHTPARTNER GMBH & CO. KG
AM MOHRENSHOF 7 · 28277 BREMEN · GERMANY
+49 (0)421-87 195-0 · SALES@LIGHTPARTNER.DE

Technical modification reserved without prior notice

Find our complete
digital catalogue here:



HIGH POWER LED DOWNLIGHT

DL120

5



HIGH POWER LED DOWNLIGHT WITH REFLECTOR
AND CHANGEABLE COVER RING,
FOR ACCOMMODATION AND PUBLIC AREAS

Design	According to rules of maritime classification societies and relevant standards
Housing	Galvanized steel, powder coated black (RAL9005)
Decorative ring	Zinc coated steel, RAL9016
Cover	Clear glass
Reflector	Replaceable PC reflector, 55°
Mounting	Fixing springs for ceilings max. 20 mm
Connection type	Connection cable with Wago 3-pole plug
Protection class	IP20 / IP44 in conjunction with ceiling
Weight	0.8 kg
Light source	LED module
Wattage	Max. 19 W
CCT (color)	2,700 K
Luminous flux	2,000 lm
CRI	≥ 90
Voltage	220–240 V AC
Frequency	50–60 Hz

PART NO.

DL120

5404000610-001

SPARE PARTS

PART NO.

Female connector Wago

7124001800

★ EXTRAS

- > Dimmable DALI, DSI, switchDIM
- > Different connectors
- > Different beam angles
- > LED with high CRI and different color temperatures
- > Different finishes
- > Different covers
- > 3h battery back-up system

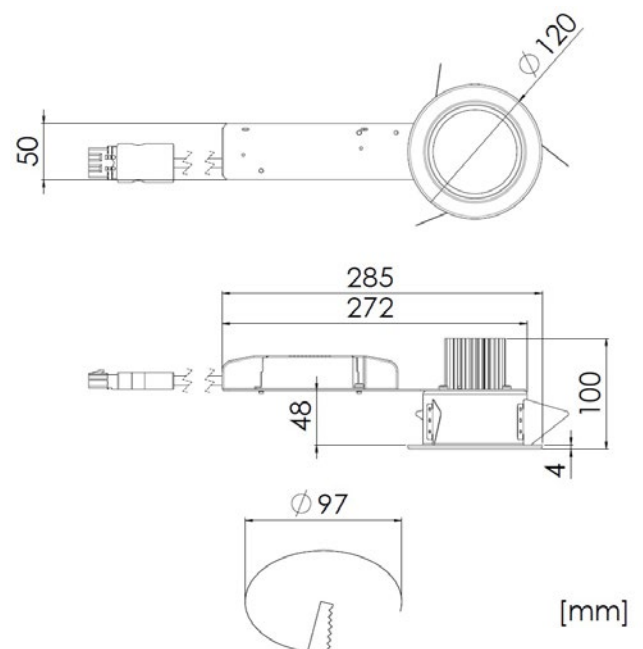

LIGHTPARTNER GMBH & CO. KG
AM MOHRENSHOF 7 · 28277 BREMEN · GERMANY
+49 (0)421-87 195-0 · SALES@LIGHTPARTNER.DE

Technical modification reserved without prior notice

Find our complete
digital catalogue here:



DL67

PART NO.

DL67

5301010300-061



WATERTIGHT DOWNLIGHT, ADJUSTABLE,
FOR MR16 LED LAMPS.
APPLICABLE FOR OUTDOOR AREAS

Design	According to rules of maritime classification societies and relevant standards
Housing	Stainless steel, powder coated black
Decorative ring	Stainless steel, glossy
Cover	Clear glass
Mounting	3 mounting holes, Ø 4 mm, for ceilings max. 20 mm
Cable entry	Cable gland brass for cables Ø 4–8 mm
Connection type	Connection cable with Wieland 3-pole plug
Protection class	IP65
Weight	1.6 kg
Light source	LED (lamp not included)
Lamp base	GU5.3
Wattage	Max. 10 W
Voltage	230 V AC
Frequency	50–60 Hz

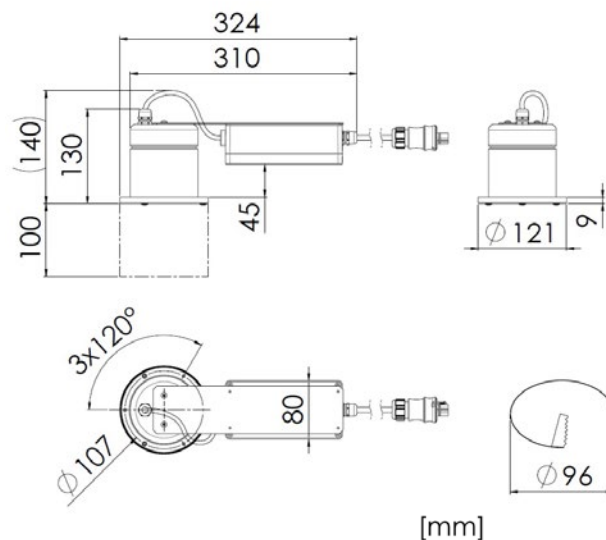

DL170



FLAT SURFACE LED DOWNLIGHT FOR WALL AND CEILING MOUNTING, WITH CHANGEABLE COVER RING OF VARIOUS COLORS

Design	According to rules of maritime classification societies and relevant standards
Housing	Polycarbonate
Decorative ring	Steel (has to be ordered separately)
Cover	Polycarbonate, clear
Mounting	3 mounting holes, Ø 4.5 mm
Connection type	Contact plug / ceiling connector with Wago 3-pole plug (has to be ordered separately)
Protection class	IP20
Weight	0.28 kg
Light source	Cluster LP LED module
Wattage	Max. 10 W
CCT (color)	2,700 K
Luminous flux	450 lm
CRI	≥ 80
Voltage	220–240 V AC
Frequency	50–60 Hz

PART NO.

DL170	5503000700-009
Ring RAL 9016	5532003800-005
Ring chrome	5532003800-004
Connector	5533001100-001

★ EXTRAS

- > Emergency light operation
- > Different connectors
- > Connector units for B0 / B15 application available
- > Different color temperatures
- > Different finishes

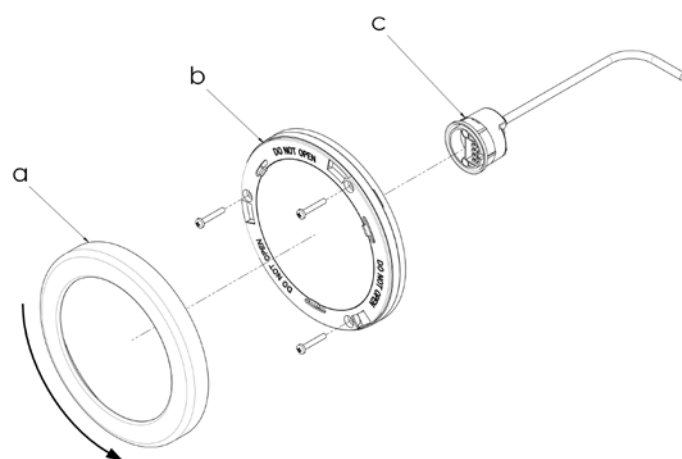
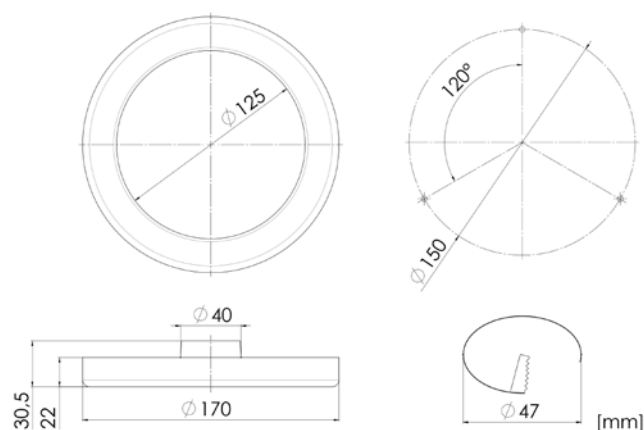



DL63



LED DOWNLIGHT WITH CHANGEABLE COVER RING,
FOR CABINS, ACCOMMODATION AND PUBLIC AREAS

Design	According to rules of maritime classification societies and relevant standards
Housing	Galvanized steel, powder coated white (RAL9016)
Decorative ring	RAL9016, chrome or steel brushed (has to be ordered separately, see next page)
Mounting	Max. 6 mounting holes, Ø 4.5 mm
Connection type	Connection cable with Wago 3-pole plug
Protection class	IP20 / IP44 with lens
Weight	DL63S: 0.9 kg DL63M: 1.1 kg DL63L: 1.2 kg
Light source	LED module
Wattage	DL63S: max. 5 W DL63M: max. 10 W DL63L: max. 20 W
CCT (color)	3,000 K
Luminous flux	DL63S: 500 lm (with satined glass) DL63M: 1,000 lm (with satined glass) DL63L: 2,000 lm (with satined glass)
CRI	≥ 80
Voltage	220–240 V AC
Frequency	50–60 Hz

PART NO.

DL63S	5503002500-xxx
DL63M	5503002600-xxx
DL63L	5503002700-xxx



SPARE PARTS

PART NO.

Female connector Wago	7124001800
-----------------------	------------



EXTRAS

- > 120 V AC execution
- > Different connectors
- > Different color temperatures
- > Dimmable
- > Emergency battery back-up

DL63S

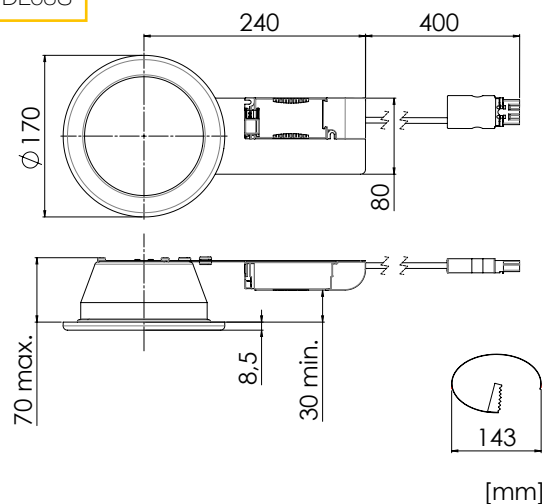

DL63M / DL63L

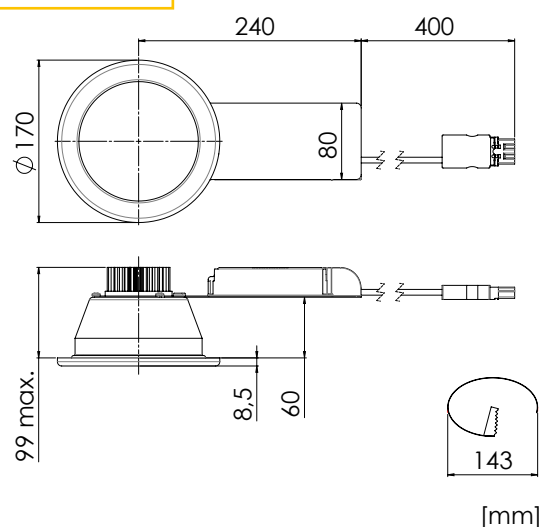

LIGHTPARTNER GMBH & CO. KG
AM MOHRENSHOF 7 · 28277 BREMEN · GERMANY
+49 (0)421-87 195-0 · SALES@LIGHTPARTNER.DE

Technical modification reserved without prior notice

Find our complete
digital catalogue here:





Ring A2, 5543000200-005
Steel / RAL9016 / Satin lens



Ring A2, 5543000200-003
Chrome / Satin lens



Ring A2, 5543000200-072
Steel / RAL9016 / Clear lens RED



Ring A2, 5543000200-053
Chrome / Clear lens RED



Ring A2, 5543000200-015
Steel brushed / Satin lens

Different finishes on request



LED DOWNLIGHT

DL63 IP55

5



LED DOWNLIGHT WITH CHANGEABLE COVER RING,
FOR CABINS, ACCOMMODATION AND PUBLIC AREAS

Design	According to rules of maritime classification societies and relevant standards
Housing	Galvanized steel, powder coated white (RAL9016)
Decorative ring	RAL9010, chrome or steel brushed (has to be ordered separately)
Mounting	Max. 6 mounting holes, Ø 4.5 mm
Connection type	Connection cable with Wago 3-pole plug
Protection class	IP20 / IP55 with lens
Weight	DL63S IP55: 0.9 kg DL63M IP55: 1.1 kg DL63L IP55: 1.2 kg
Light source	LED module
Wattage	DL63S IP55: max. 5 W DL63M IP55: max. 10 W DL63L IP55: max. 20 W
CCT (color)	3,000 K
Luminous flux	DL63S IP55: 500 lm (with satined glass) DL63M IP55: 1,000 lm (with satined glass) DL63L IP55: 2,000 lm (with satined glass)
CRI	≥ 80
Voltage	220–240 V AC
Frequency	50–60 Hz

PART NO.

DL63S IP55	5503003100-xxx
DL63M IP55	5503003200-xxx
DL63L IP55	5503003300-xxx
Ring, Stainless steel / brushed / satin lens	5531003600-001
Ring, Stainless steel / RAL9010 / satin lens	5531003600-008

SPARE PARTS

PART NO.

Female connector Wago	7124001800
-----------------------	------------

★ EXTRAS

- > 120 V AC execution
- > Different connectors
- > Different color temperatures
- > Dimmable
- > Emergency battery back-up

DL63S IP55

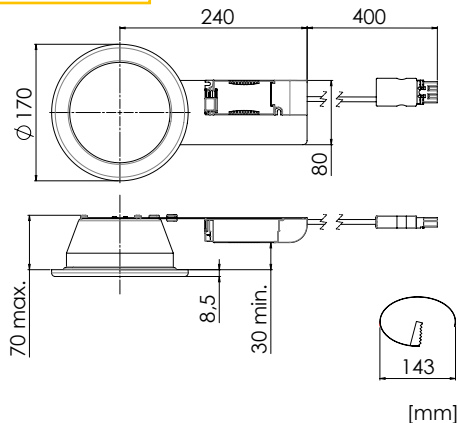

DL63M / DL63L IP55

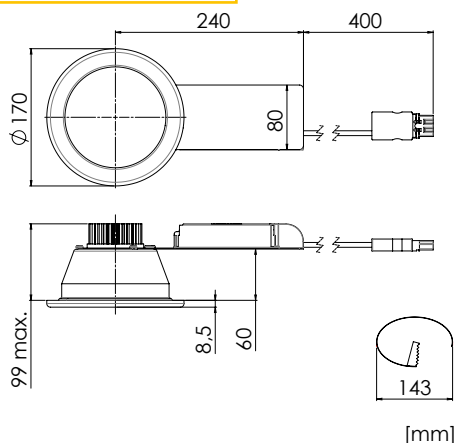

LIGHTPARTNER GMBH & CO. KG
AM MOHRENSHOF 7 · 28277 BREMEN · GERMANY
+49 (0)421-87 195-0 · SALES@LIGHTPARTNER.DE

Technical modification reserved without prior notice

Find our complete
digital catalogue here:



MODULAR SQUARE LED DOWNLIGHT

DL110Q

5



ADJUSTABLE DOWNLIGHT FOR ACCOMMODATION
AND PUBLIC AREAS

Design	According to rules of maritime classification societies and relevant standards
Housing	Polycarbonate, black
Decorative frame	Zinc coated steel, powder coated white (RAL9016)
Mounting	Swiveling insert for ceilings up to 20 mm
Connection type	Connection cable with Wago 3-pole plug
Protection class	IP20
Weight	Depends on execution
Light source	LED module
Wattage	Max. 13 W / module
CCT (color)	3,000 K
CRI	≥ 80
Voltage	220–240 V AC
Frequency	50–60 Hz

PART NO.

DL110Q 1 module	5404001200-002
DL110Q 2 modules	5404001300-002
DL110Q 3 modules	5404001400-002

★ EXTRAS

- > Different connectors
- > Different finishes

Type 1

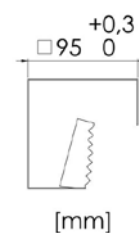
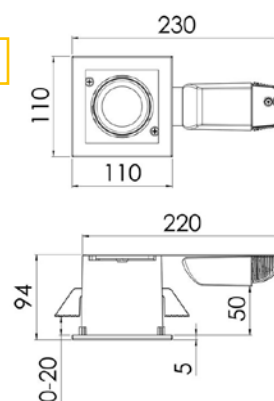

Type 2

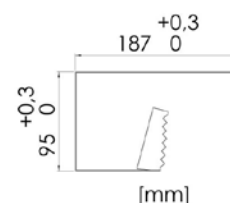
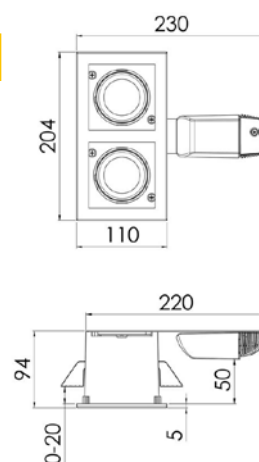

Type 3

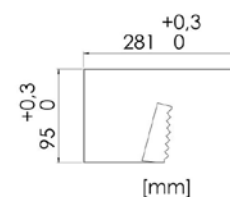
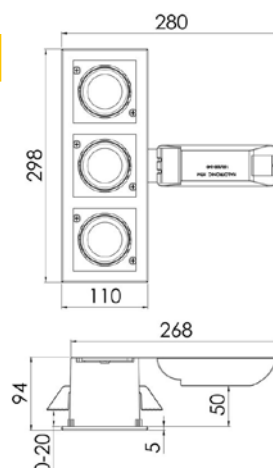

LIGHTPARTNER GMBH & CO. KG
AM MOHRENSHOF 7 · 28277 BREMEN · GERMANY
+49 (0)421-87 195-0 · SALES@LIGHTPARTNER.DE

Technical modification reserved without prior notice

Find our complete
digital catalogue here:







TL09 SIGN

88



HL71

89



HL65

90

TL09 Sign

6

PART NO.

TL09 Sign

5122004400-002

★ EXTRAS

- > 24 V DC execution
- > Stainless steel housing
- > Emergency battery back-up, with test switch, 1 W
- > Different cable glands
- > Different pictograms on customer requirements



ILLUMINATED LED SIGN FOR DECKS, STORES
AND ENGINE ROOMS

Design	According to rules of maritime classification societies and relevant standards
Housing	Steel, zinc plated powder coated white (RAL9016)
Cover	Opal polycarbonate, foil included
Mounting	2 mounting holes, Ø 9 mm
Cable entry	2 cable glands M20x1.5, brass for cables Ø 6–13 mm
Connection type	Terminal 3-pole (under cable entry)
Protection class	IP67
Weight	1.5 kg
Light source	Linear LP LED module
Wattage	Max. 4 W
CCT (color)	4,000 K
CRI	≥ 80
Voltage	110–240 V AC
Frequency	50–60 Hz

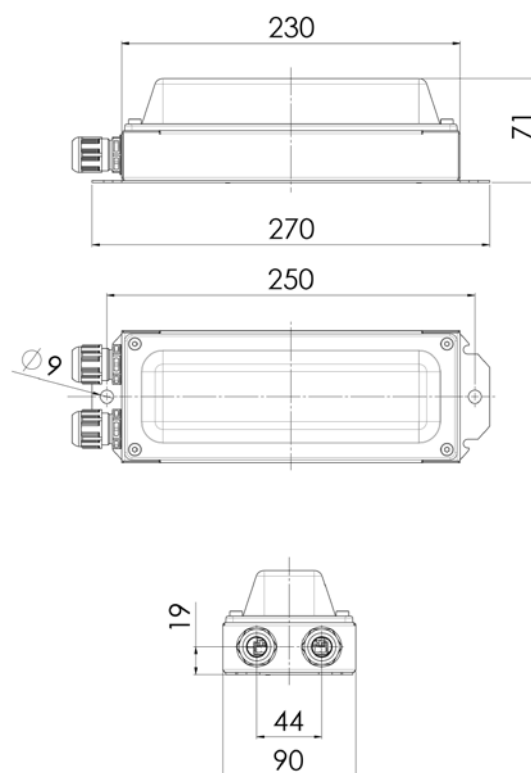

[mm]



LIGHTPARTNER GMBH & CO. KG
AM MOHRENSHOF 7 · 28277 BREMEN · GERMANY
+49 (0)421-87 195-0 · SALES@LIGHTPARTNER.DE

Technical modification reserved without prior notice

Find our complete
digital catalogue here:



EMERGENCY LUMINAIRE, LED, RECESSED

HL71

6



ILLUMINATED LED SIGN FOR ESCAPE ROUTES

Design	According to rules of maritime classification societies and relevant standards
Housing	Steel, zinc plated
Frame	Different finishes (has to be ordered separately)
Sign	PMMA. Pictogram on customer requirements (has to be ordered separately)
Mounting	4 mounting holes, Ø 4.2 mm
Connection type	Connection cable with Wago 3-pole plug
Protection class	IP20
Weight	1.2 kg (with pictogram)
Light source	Linear LED module
Wattage	Max. 2.2 W
Voltage	120–240 V AC
Frequency	50–60 Hz

PART NO.

HL71 (w/o sign and frame) 5521000200-006

HL71 3h BU (w/o sign and frame) 5521000200-004

★ EXTRAS

- > Different finishes
- > Different connectors

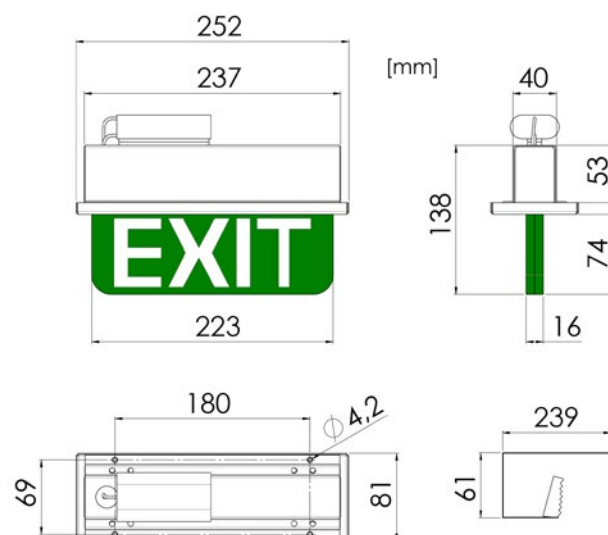

LIGHTPARTNER GMBH & CO. KG
AM MOHRENSHOF 7 · 28277 BREMEN · GERMANY
+49 (0)421-87 195-0 · SALES@LIGHTPARTNER.DE

Technical modification reserved without prior notice

Find our complete
digital catalogue here:





ILLUMINATED LED SIGN FOR ESCAPE ROUTES,
WALL MOUNTED, FOR OUTDOOR AREAS

Design	According to rules of maritime classification societies and relevant standards
Housing	Polycarbonate, white
Sign	Three standard foils included: 
Mounting	Holes
Connection type	Terminal
Protection class	IP65
Weight	1.2 kg
Light source	LED
Wattage	1×2,5 W
Voltage	230 V AC
Frequency	50–60 Hz

PART NO.

HL65	5122004700-003
HL65 3h BU	5122004700-001

★ EXTRAS

- > Different foils
- > Ceiling mounting

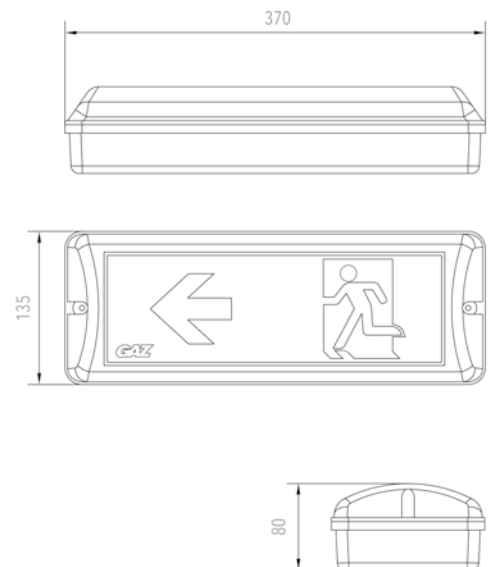







TI14

94



TI20

95



TI20

96



TI20

97



TI20

98



TI65

99

CHART TABLE LIGHT

T114

7



CHART TABLE LIGHT WITH FLEXIBLE ARM AND SWITCH IN BASE

Design	According to rules of maritime classification societies and relevant standards
Housing	Metal / plastics, black
Switch	In base
Flex arm	500 mm
Mounting	Base mounting, 4 mounting holes \varnothing 4.5 mm
Connection type	Connection cable with plug
Protection class	IP20
Weight	1.4 kg
Light source	MR16 LED
Lamp base	GU5.3
Wattage	Max. 3 W
CCT (color)	5,500 K
Voltage	230 V AC
Frequency	50–60 Hz

PART NO.

T114

5135007400-000

SPARE PARTS

PART NO.

Transformer 120 V / 12 V

7103009500

Transformer 230 V / 12 V

7103014600

★ EXTRAS

- > 24 V execution
- > Switch in pedestal
- > Jointed lamp head
- > IP65
- > Different arm lengths (250 mm / 700 mm)

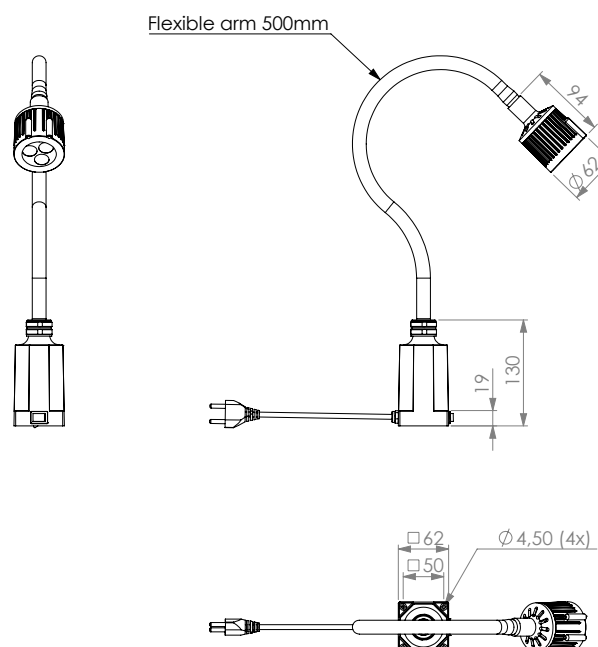

LIGHTPARTNER GMBH & CO. KG
AM MOHRENSHOF 7 · 28277 BREMEN · GERMANY
+49 (0)421-87 195-0 · SALES@LIGHTPARTNER.DE

Technical modification reserved without prior notice

Find our complete
digital catalogue here:



LED TABLE LIGHT

T120

7



LED TABLE LIGHT, ADJUSTABLE

PART NO.

T120

5135000500-005

★ EXTRAS

> Different fixing kits

Design	According to rules of maritime classification societies and relevant standards
Housing	Aluminium, plastics
Switch	In the lower tubular section of the arm
Cover/diffuser	Aluminium, plastics
Mounting	Table clamp, 16–85 mm opening
Connection type	Connection cable with Schuko plug
Protection class	IP20
Weight	3.0 kg
Light source	LED
Wattage	Max. 8 W
CCT (color)	5,000 K
Luminous flux	1,400 lm
CRI	≥ 80
Voltage	230 V AC
Frequency	50–60 Hz

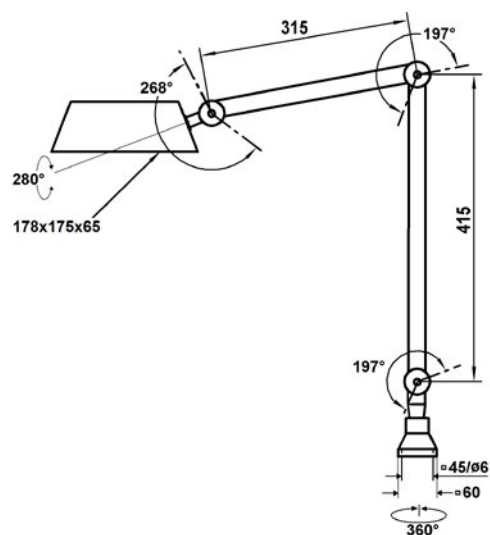

LIGHTPARTNER GMBH & CO. KG
AM MOHRENSHOF 7 · 28277 BREMEN · GERMANY
+49 (0)421-87 195-0 · SALES@LIGHTPARTNER.DE

Technical modification reserved without prior notice

Find our complete
digital catalogue here:



TABLE LIGHT

T120

PART NO.

T120

5135000300



TABLE LIGHT, ADJUSTABLE

Design	According to rules of maritime classification societies and relevant standards
Housing	Metal, silver (RAL9006) Friction-arm
Switch	In lighting head
Mounting	Base mounting
Connection type	Connection cable with Schuko plug
Protection class	IP20
Weight	1.5 kg
Light source	LED (lamp not included)
Lamp base	E27
Wattage	Max. 14 W
Voltage	110/240 V AC or 24 V DC
Frequency	50–60 Hz or 0 Hz

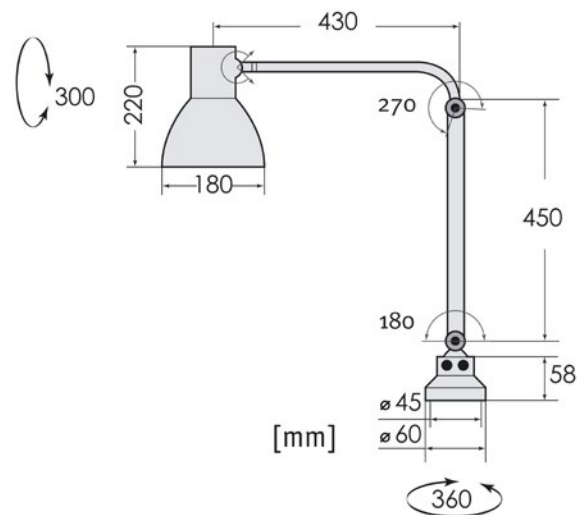

LIGHTPARTNER GMBH & CO. KG
AM MOHRENSHOF 7 · 28277 BREMEN · GERMANY
+49 (0)421-87 195-0 · SALES@LIGHTPARTNER.DE

Technical modification reserved without prior notice

Find our complete
digital catalogue here:



MAGNIFIER LED TABLE LIGHT, DIMMABLE

T120

PART NO.

T120

5135012400-001



MAGNIFIER LED TABLE LIGHT, ADJUSTABLE

Design	According to rules of maritime classification societies and relevant standards
Housing	Steel, white (RAL9010)
Cover/diffuser	Polycarbonate
Lens	Biconvex glass lens Ø 120 mm, 3 diopters 1,75×power
Switch	In lighting head
Mounting	Table mounting
Connection type	Connection cable with Euro plug
Protection class	IP20
Weight	2.0 kg
Light source	LED
Wattage	Max. 5.3 W
CCT (color)	5,000 K
CRI	≥ 80
Voltage	100–240 V AC
Frequency	50–60 Hz
Electrical execution	Dimmable in three steps 30% / 80% / 100%

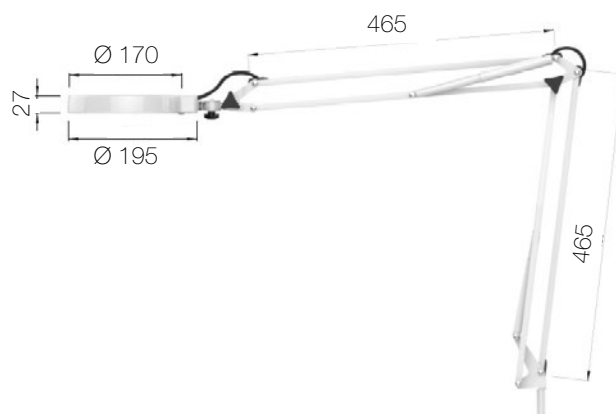

LIGHTPARTNER GMBH & CO. KG
AM MOHRENSHOF 7 · 28277 BREMEN · GERMANY
+49 (0)421-87 195-0 · SALES@LIGHTPARTNER.DE

Technical modification reserved without prior notice

Find our complete
digital catalogue here:



LED TABLE LIGHT, DIMMABLE

T120

PART NO.

T120

5135011310-001

LED TABLE LIGHT WITH SWITCH AND DIMMER
IN LIGHTING BASE

Design	According to rules of maritime classification societies, additional VDE and IEC
Housing	Aluminium / plastic (RAL9005)
Cover/diffuser	Prismatic diffuser
Switch	In base
Mounting	Table mounting
Connection type	Connection cable with Euro plug
Protection class	IP20
Weight	1.5 kg
Light source	LED
Wattage	Max. 14 W
CCT (color)	5,000 K
CRI	≥ 80
Voltage	230 V AC
Frequency	50–60 Hz
Electrical execution	Dimmable 5–100 %

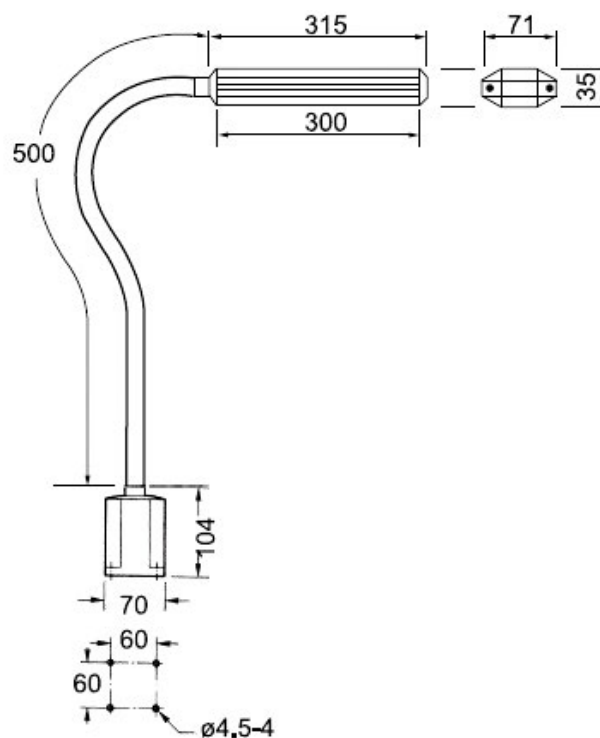

LIGHTPARTNER GMBH & CO. KG
AM MOHRENSHOF 7 · 28277 BREMEN · GERMANY
+49 (0)421-87 195-0 · SALES@LIGHTPARTNER.DE

Technical modification reserved without prior notice

Find our complete
digital catalogue here:



PART NO.

T165

5135007700-000







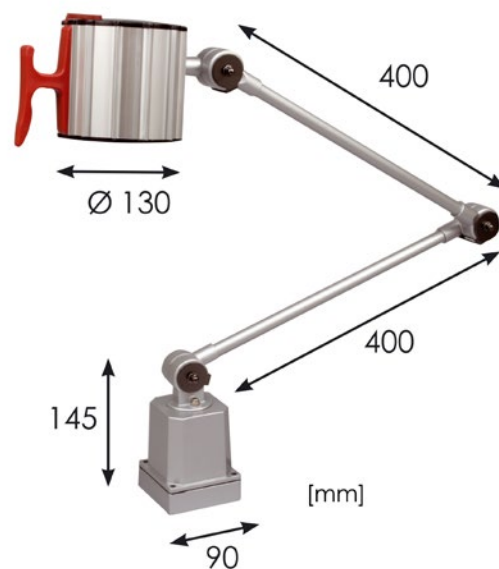













FRICION-ARM LED MACHINE LIGHT WITH SWITCH
FOR WORKBENCHES WITH HARSH AMBIENT
CONDITIONS

Design	According to rules of maritime classification societies and relevant standards
Housing	Aluminium / steel / GRP
Cover/diffuser	Glass
Mounting	Base mounting, 4 mounting holes Ø 4.5 mm
Connection type	Connection cable with rubber plug
Protection class	IP65
Weight	2.9 kg
Light source	LED module
Wattage	Max. 12 W
Voltage	100–240 V AC
Frequency	50–60 Hz







	KJ SMART	102
	KJ56	103
	KJ15	104
	WL100	105
	WL100Q	106
	WL30	107
	WL30Q	108
	WL282	109
	WL64	110
	WL MELISSA	111
	MONTREAL	113
	MONTREAL	114
	MONTREAL	115
	MONTREAL	116
	MONTREAL	117
	MONTREAL	118
	MONTREAL	119
	MONTREAL	120
	MONTREAL	121

BERTH LIGHT, SURFACE

KJ Smart

8



BERTH LIGHT WITH SWITCH, SLIM DESIGN,
IDEAL FOR PULLMAN BERTHS

Design	According to rules of maritime classification societies and relevant standards
Housing	Polycarbonate, black or white
Diffuser	Polycarbonate, opal
Switch	On/off switch
Specials	2 × USB (type A or C), 5V/2A
Mounting	2 mounting holes
Protection class	IP20
Light source	Linear LP LED module
Wattage	1 × 3 W LED
CCT (color)	3,000 K
Luminous flux	250 lm
CRI	≥ 80
Voltage	120–230 V AC
Frequency	50–60 Hz

PART NO.

Black with USB-A	5117001600-001
Black with USB-C	5117001600-009
Black without USB	5117001700-001
White with USB-A	5117001600-002
White with USB-C	5117001600-008
White without USB	5117001700-002

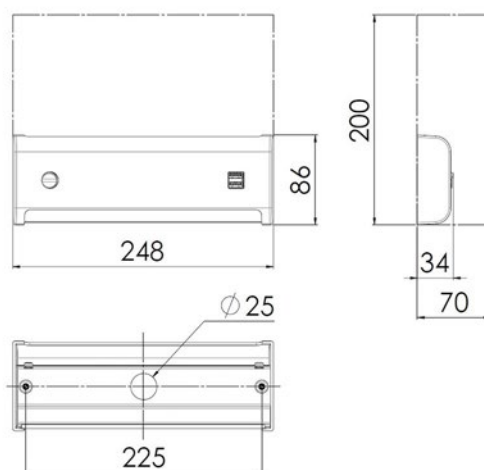

[mm]
maintenance area

Practical storage pocket



LIGHTPARTNER GMBH & CO. KG
AM MOHRENSHOF 7 · 28277 BREMEN · GERMANY
+49 (0)421-87 195-0 · SALES@LIGHTPARTNER.DE

Technical modification reserved without prior notice

Find our complete
digital catalogue here:



PART NO.

KJ56

5117008201-002

SPARE PARTS

PART NO.

Cover

7112001300

End caps (2 pcs)

7504000100

★ EXTRAS

- > 120 V AC execution
- > Different color temperatures



BERTH LIGHT WITH SWITCH, SLIM DESIGN,
IDEAL FOR PULLMAN BERTHS

Design	According to rules of maritime classification societies and relevant standards
Housing	Galvanized steel, powder coated white (RAL9016)
End caps	Polycarbonate, white
Diffuser	Polycarbonate, opal
Switch	On / off switch, 2-pole
Mounting	2 mounting holes, Ø 5.5 mm
Protection class	IP30
Weight	0.35 kg
Light source	Linear LP LED module
Wattage	Max. 3 W
CCT (color)	4,000 K
CRI	≥ 80
Voltage	220–240 V AC
Frequency	50–60 Hz

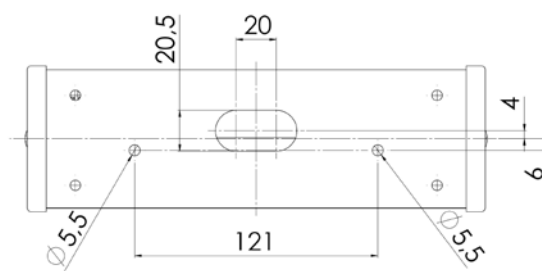

[mm]



BERTH LIGHT, SURFACE

KJ15

8



BERTH LIGHT WITH SWITCH AND SWIVELING REFLECTOR FOR INSTALLATION IN ACCOMMODATION AREAS

Design	According to rules of maritime classification societies and relevant standards
Housing	Galvanized steel, powder coated white (RAL9016)
End caps	Polycarbonate, white
Reflector	Galvanized steel, powder coated white (RAL9016)
Switch	On / off switch, 2-pole
Mounting	2 mounting holes, Ø 5.5 mm
Cable entry	1 inlet for cables max. Ø 11 mm
Protection class	IP20
Weight	Type A: 0.8 kg Type B: 1.7 kg
Light source	LED (lamp not included)
Lamp base	E27
Wattage	Max. 40 W
Voltage	220–240 V AC or 110–120 V AC
Frequency	50–60 Hz

PART NO.

KJ15 Type A 5117000300-003

KJ15 Type B 5117000400-003

SPARE PARTS

PART NO.

End caps 7112018600

Type A

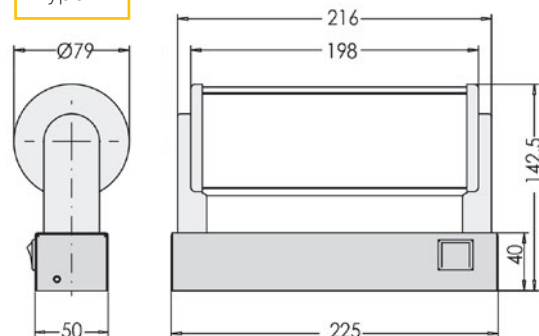

Type B

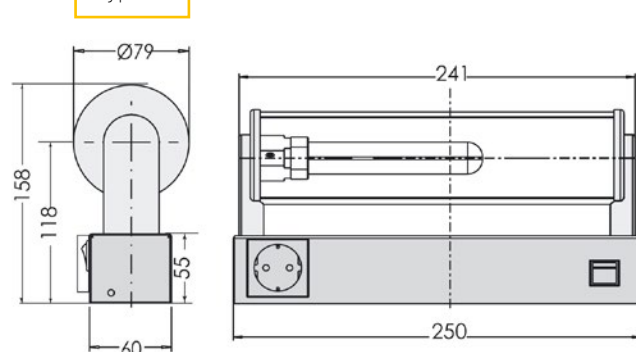

[mm]



LIGHTPARTNER GMBH & CO. KG
AM MOHRENSHOF 7 · 28277 BREMEN · GERMANY
+49 (0)421-87 195-0 · SALES@LIGHTPARTNER.DE

Technical modification reserved without prior notice

Find our complete digital catalogue here:





ADJUSTABLE LED READING LIGHT WITH SWITCH
FOR CABINS AND ACCOMMODATION AREAS

PART NO.

WL100

5127011200-001

★ EXTRAS

- > 24 V DC execution
- > Different finishes
- > Different color temperatures

Design	According to rules of maritime classification societies and relevant standards
Housing	Stainless steel, brushed
Switch	1-pole switch
Swivel range	350°
Mounting	4 mounting holes, Ø 4.5 mm
Cable entry	Ø 42 mm
Protection class	IP20
Weight	0.6 kg
Light source	LED
Wattage	Max. 1 W
CCT (color)	2,700 K
Luminous flux	90 lm
Voltage	120–240 V AC
Frequency	50–60 Hz

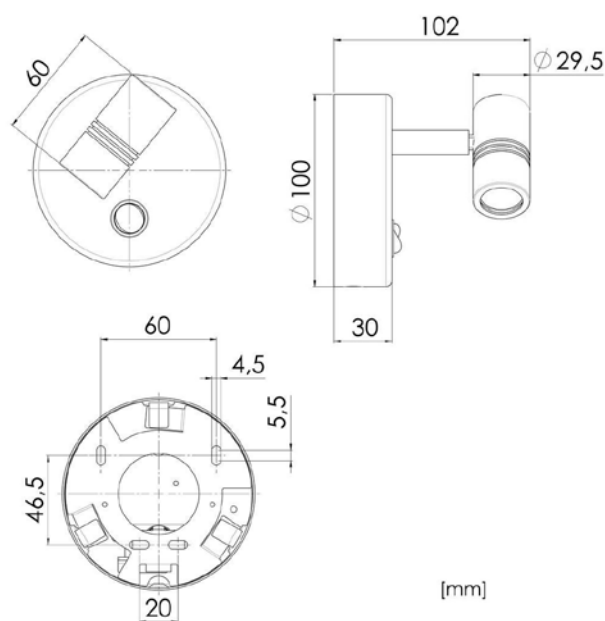

LED READING LIGHT

WL100Q

8



ADJUSTABLE LED READING LIGHT WITH SWITCH
FOR CABINS AND ACCOMMODATION AREAS
WITH INTEGRATED USB CHARGER

Design	According to rules of maritime classification societies and relevant standards
Housing	Stainless steel, brushed
Switch	1-pole switch
Swivel range	350°
Mounting	4 mounting holes, Ø 4.5 mm
Cable entry	30 mm x 15 mm
Protection class	IP20
Weight	0.7 kg
Light source	LED
Wattage	Max. 1 W
CCT (color)	2,700 K
Voltage	120–240 V AC
Frequency	50–60 Hz

PART NO.

WL100Q

5127012400-002

★ EXTRAS

- > Different finishes
- > Different color temperatures

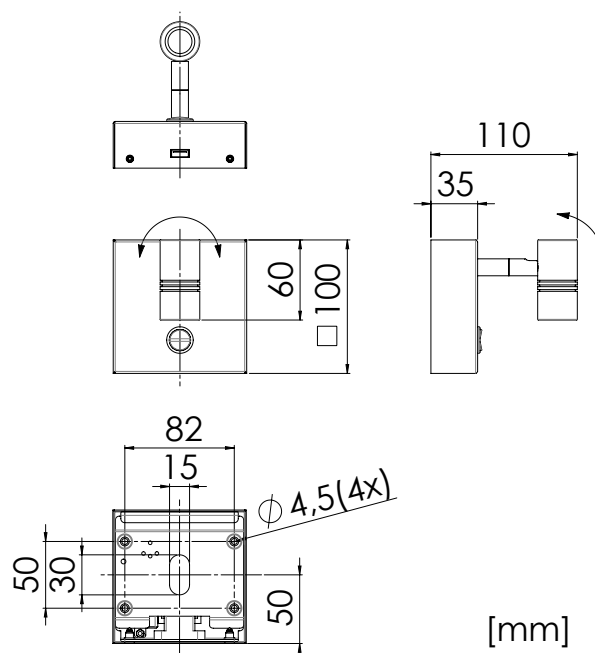

LIGHTPARTNER GMBH & CO. KG
AM MOHRENSHOF 7 · 28277 BREMEN · GERMANY
+49 (0)421-87 195-0 · SALES@LIGHTPARTNER.DE

Technical modification reserved without prior notice

Find our complete
digital catalogue here:



LED READING LIGHT

WL30

8



ADJUSTABLE LED READING LIGHT WITH SWITCH
FOR CABINS AND ACCOMMODATION AREAS

PART NO.

WL30

5127012100-001

★ EXTRAS

- > 24 V DC execution
- > Different color temperatures

Design	According to rules of maritime classification societies and relevant standards
Housing	Stainless steel, brushed
Switch	1-pole switch
Mounting	4 mounting holes, Ø 4.5 mm
Cable entry	Ø 42 mm
Protection class	IP20
Weight	0.5 kg
Light source	LED
Wattage	Max. 1 W
CCT (color)	2,700 K
Luminous flux	90 lm
Voltage	120–240 V AC
Frequency	50–60 Hz

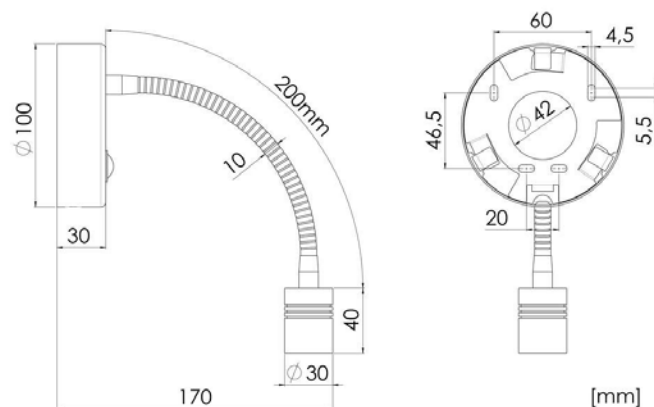

LIGHTPARTNER GMBH & CO. KG
AM MOHRENSHOF 7 · 28277 BREMEN · GERMANY
+49 (0)421-87 195-0 · SALES@LIGHTPARTNER.DE

Technical modification reserved without prior notice

Find our complete
digital catalogue here:





ADJUSTABLE LED READING LIGHT WITH SWITCH
FOR CABINS AND ACCOMMODATION AREAS
WITH INTEGRATED USB CHARGER

Design	According to rules of maritime classification societies and relevant standards
Housing	Stainless steel, brushed
Switch	1-pole switch
Mounting	4 mounting holes, Ø 4.5 mm
Cable entry	30 mm x 15 mm
Protection class	IP20
Weight	0.5 kg
Light source	LED
Wattage	Max. 1 W
CCT (color)	2,700 K
Luminous flux	90 lm
Voltage	120–240 V AC
Frequency	50–60 Hz

PART NO.

WL30Q

5127012100-002

★ EXTRAS

- > Different finishes
- > Different color temperatures

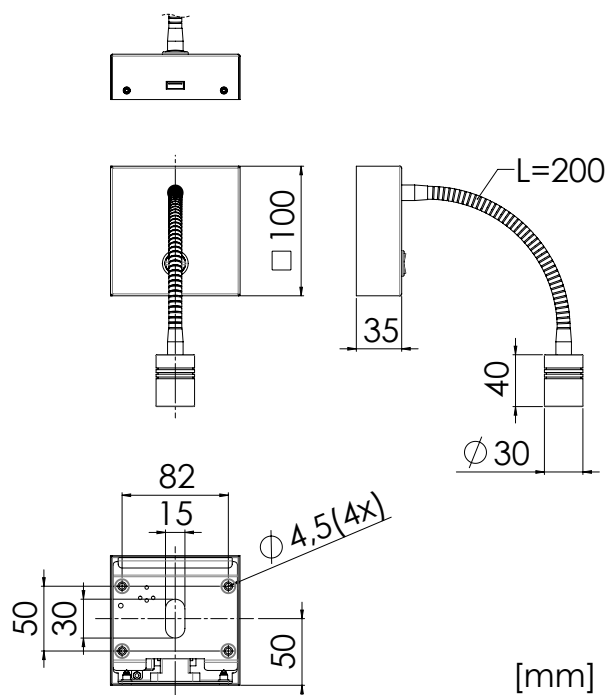

[mm]



WL282



WALL LIGHT WITH SWITCH FOR CABINS
AND ACCOMMODATION AREAS

PART NO.

WL282 with USB switch left 5130007500-008

WL282 with USB switch right 5130007500-007

SPARE PARTS

PART NO.

Diffuser 7934000600

Design	According to rules of maritime classification societies and relevant standards
Housing	Aluminium, RAL9006
Diffuser	Polycarbonate, opal
Switch	1-pole switch
Specials	1 × USB, 5V/2A
Mounting	4 mounting holes, Ø 4.5 mm
Cable entry	Ø 24 mm
Protection class	IP20
Weight	1.0 kg
Light source	LED
Wattage	Max. 1 × 6 W
CCT (color)	3,000 K
Luminous flux	350 lm
CRI	≥ 90
Voltage	220–240 V AC
Frequency	50–60 Hz

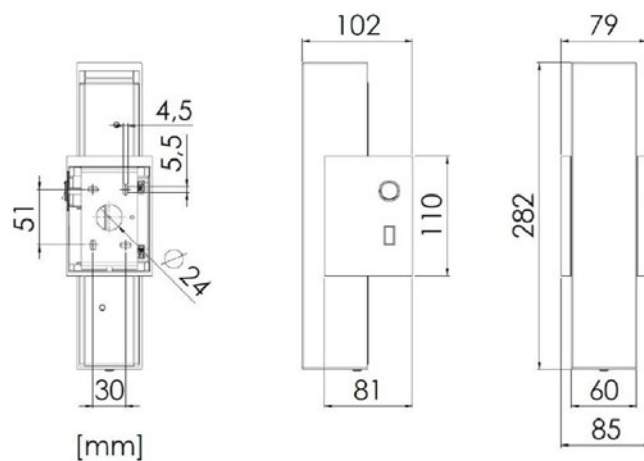



DECORATIVE WALL LIGHT FOR CABINS,
LOUNGES AND ACCOMMODATION AREAS

PART NO.

WL64

5127003700-005

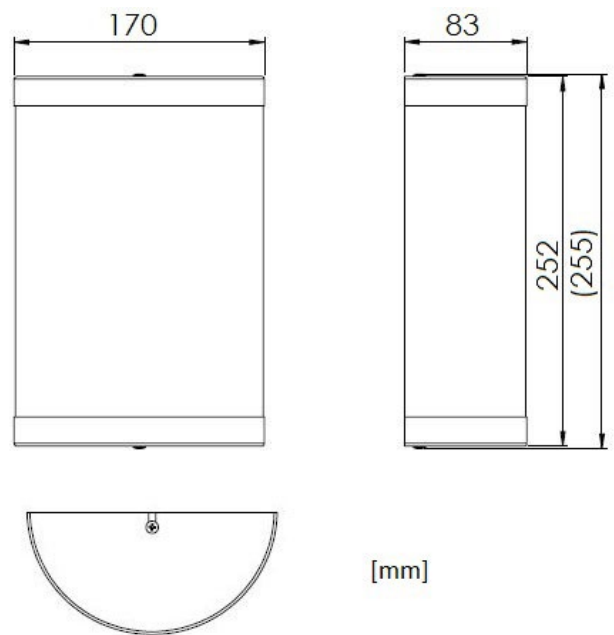

Design	According to rules of maritime classification societies and relevant standards
Housing	Chromium plated steel
Lamp shade	Polycarbonate, opal
Mounting	4 mounting holes, Ø 4 mm
Protection class	IP20
Weight	1.2 kg
Light source	LED (lamp not included)
Lamp base	E14
Wattage	Max. 25 W
Voltage	110/240 V AC or 24 V DC
Frequency	50–60 Hz or 0 Hz



LIGHTPARTNER GMBH & CO. KG
AM MOHRENSHOF 7 · 28277 BREMEN · GERMANY
+49 (0)421-87 195-0 · SALES@LIGHTPARTNER.DE

Technical modification reserved without prior notice

Find our complete
digital catalogue here:



WALL LIGHT, SURFACE

WL Melissa

8



DECORATIVE WALL LIGHT WITH SWITCH
FOR CABINS

Design	According to rules of maritime classification societies and relevant standards
Housing	Brass, polished
Lamp shade	Beige Perlatex, washable
Switch	1-pole switch
Mounting	4 mounting holes, Ø 8 mm
Cable entry	Ø 21 mm
Protection class	IP20
Weight	0.7 kg
Light source	LED (lamp not included)
Lamp base	E27
Wattage	Max. 60 W
Voltage	110/240 V AC or 24 V DC
Frequency	50–60 Hz or 0 Hz

PART NO.

WL Melissa

5127001800

SPARE PARTS

PART NO.

Lamp shade

7112010700

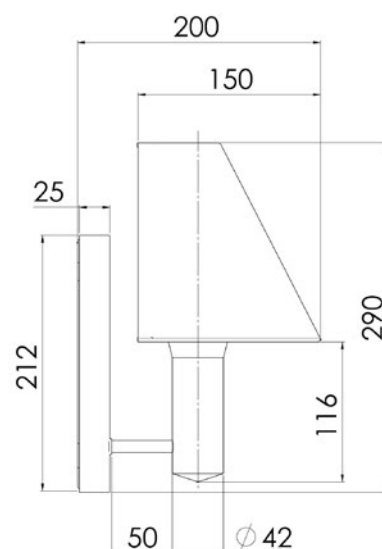
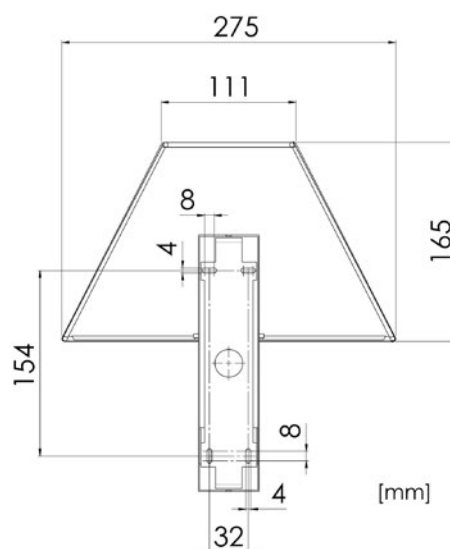

LIGHTPARTNER GMBH & CO. KG
AM MOHRENSHOF 7 · 28277 BREMEN · GERMANY
+49 (0)421-87 195-0 · SALES@LIGHTPARTNER.DE

Technical modification reserved without prior notice

Find our complete
digital catalogue here:





Montreal



DECORATIVE LIGHTING SERIES FOR LIVING ROOMS,
WALL LIGHT

Design	According to rules of maritime classification societies and relevant standards
Housing	Nickel matte or brass polished
Lamp shade	Chintz, creme white
Mounting	Screw type base for wall mounting
Terminal	3-pole plug
Cable entry	Ø 21 mm
Protection class	IP20
Light source	LED (lamp not included)
Lamp base	E27
Wattage	Max. 60 W
Voltage	110/240 V AC or 24 V DC
Frequency	50–60 Hz or 0 Hz

PART NO.

Wall light, nickel matte 5127014000-001

Wall light, brass polished 5127014000-002

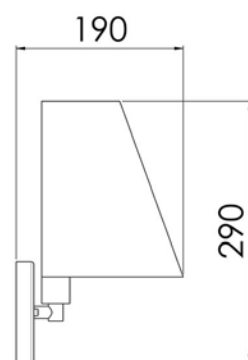
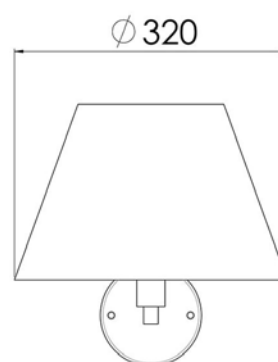

[mm]



Montreal

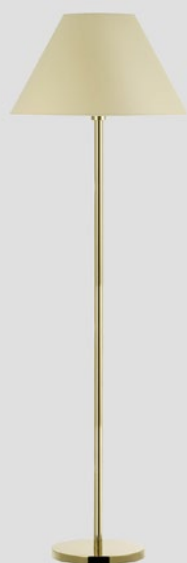

DECORATIVE LIGHTING SERIES FOR LIVING ROOMS,
FLOOR LAMP

PART NO.

Floor lamp, nickel matte 5131003500-001

Floor lamp, brass polished 5131003500-002

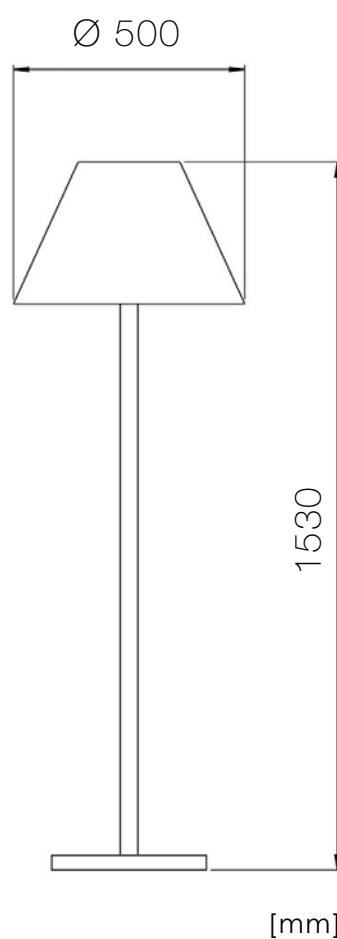

Design	According to rules of maritime classification societies and relevant standards
Housing	Nickel matte or brass polished
Lamp shade	Chintz, creme white
Terminal	3-pole plug
Cable entry	Ø 21 mm
Connection type	Power cord with Euro plug
Protection class	IP20
Light source	LED (lamp not included)
Lamp base	E27
Wattage	Max. 100 W
Voltage	110/240 V AC or 24 V DC
Frequency	50–60 Hz or 0 Hz



LIGHTPARTNER GMBH & CO. KG
AM MOHRENSHOF 7 · 28277 BREMEN · GERMANY
+49 (0)421-87 195-0 · SALES@LIGHTPARTNER.DE

Technical modification reserved without prior notice

Find our complete
digital catalogue here:



Montreal

PART NO.

Table light S, nickel matte 5135012700-001

Table light S, brass polished 5135012700-002



DECORATIVE LIGHTING SERIES FOR LIVING ROOMS,
TABLE LIGHT SMALL

Design	According to rules of maritime classification societies and relevant standards
Housing	Nickel matte or brass polished
Lamp shade	Chintz, creme white
Terminal	3-pole plug
Cable entry	Ø 21 mm
Connection type	Power cord with Euro plug and switch
Protection class	IP20
Light source	LED (lamp not included)
Lamp base	E27
Wattage	Max. 60 W
Voltage	110/240 V AC or 24 V DC
Frequency	50–60 Hz or 0 Hz

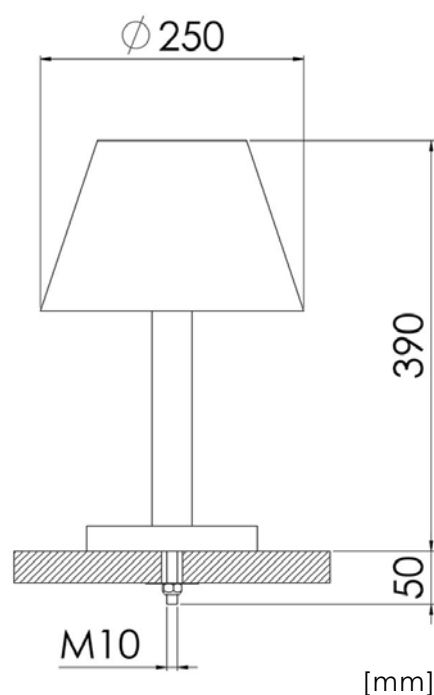

LIGHTPARTNER GMBH & CO. KG
AM MOHRENSHOF 7 · 28277 BREMEN · GERMANY
+49 (0)421-87 195-0 · SALES@LIGHTPARTNER.DE

Technical modification reserved without prior notice

Find our complete
digital catalogue here:



Montreal



DECORATIVE LIGHTING SERIES FOR LIVING ROOMS,
TABLE LIGHT LARGE

Design	According to rules of maritime classification societies and relevant standards
Housing	Nickel matte or brass polished
Lamp shade	Chintz, creme white
Terminal	3-pole plug
Cable entry	Ø 21 mm
Connection type	Power cord with Euro plug and switch
Protection class	IP20
Light source	LED (lamp not included)
Lamp base	E27
Wattage	Max. 60 W
Voltage	110/240 V AC or 24 V DC
Frequency	50–60 Hz or 0 Hz

PART NO.

Table light L, nickel matte 5135012600-001

Table light L, brass polished 5135012600-002

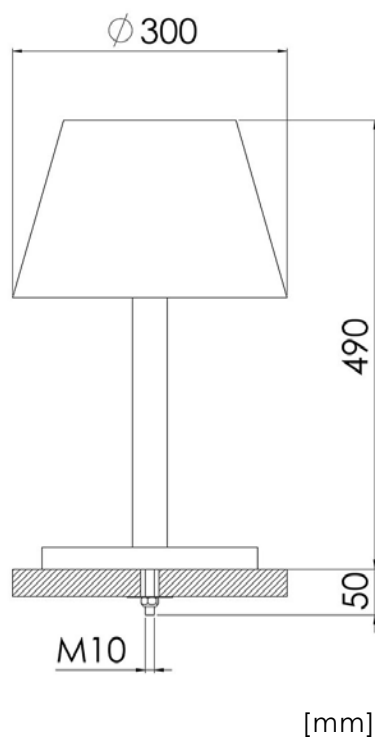

LIGHTPARTNER GMBH & CO. KG
AM MOHRENSHOF 7 · 28277 BREMEN · GERMANY
+49 (0)421-87 195-0 · SALES@LIGHTPARTNER.DE

Technical modification reserved without prior notice

Find our complete
digital catalogue here:



Montreal



DECORATIVE LIGHTING SERIES FOR LIVING ROOMS,
WALL LIGHT

PART NO.

Wall light, nickel matte 5127013800-001

Wall light, brass polished 5127013800-002

Design	According to rules of maritime classification societies and relevant standards
Housing	Nickel matte or brass polished
Lamp shade	Chintz, natural white
Mounting	Screw type base for wall mounting
Terminal	3-pole plug
Cable entry	Ø 21 mm
Protection class	IP20
Light source	LED (lamp not included)
Lamp base	E27
Wattage	Max. 60 W
Voltage	110/240 V AC or 24 V DC
Frequency	50–60 Hz or 0 Hz

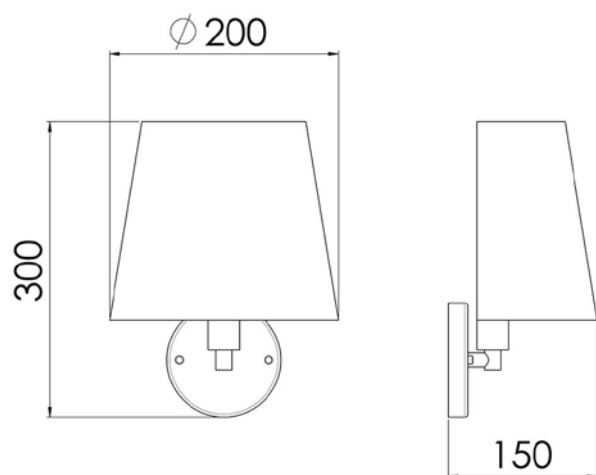

[mm]



LIGHTPARTNER GMBH & CO. KG
AM MOHRENSHOF 7 · 28277 BREMEN · GERMANY
+49 (0)421-87 195-0 · SALES@LIGHTPARTNER.DE

Technical modification reserved without prior notice

Find our complete
digital catalogue here:



Montreal

PART NO.

Wall light, nickel matte 5127013900-001

Wall light, brass polished 5127013900-002



DECORATIVE LIGHTING SERIES FOR LIVING ROOMS,
WALL LIGHT WITH 3 W READING LIGHT

Design	According to rules of maritime classification societies and relevant standards
Housing	Nickel matte or brass polished
Lamp shade	Chintz, natural white
Mounting	Screw type base for wall mounting
Terminal	3-pole plug
Cable entry	Ø 21 mm
Protection class	IP20
Light source	LED (lamp not included)
Lamp base	E27
Wattage	Max. 60 W
Voltage	110/240 V AC or 24 V DC
Frequency	50–60 Hz or 0 Hz

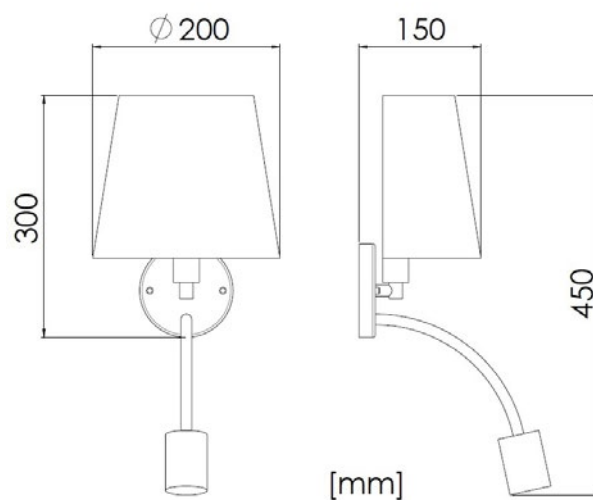

LIGHTPARTNER GMBH & CO. KG
AM MOHRENSHOF 7 · 28277 BREMEN · GERMANY
+49 (0)421-87 195-0 · SALES@LIGHTPARTNER.DE

Technical modification reserved without prior notice

Find our complete
digital catalogue here:



Montreal

PART NO.

Floor lamp, nickel matte 5131003400-001

Floor lamp, brass polished 5131003400-002

DECORATIVE LIGHTING SERIES FOR LIVING ROOMS,
FLOOR LAMP

Design	According to rules of maritime classification societies and relevant standards
Housing	Nickel matte or brass polished
Lamp shade	Chintz, natural white
Terminal	3-pole plug
Cable entry	Ø 21 mm
Connection type	Power cord with Euro plug
Protection class	IP20
Light source	LED (lamp not included)
Lamp base	E27
Wattage	Max. 100 W
Voltage	110/240 V AC or 24 V DC
Frequency	50–60 Hz or 0 Hz

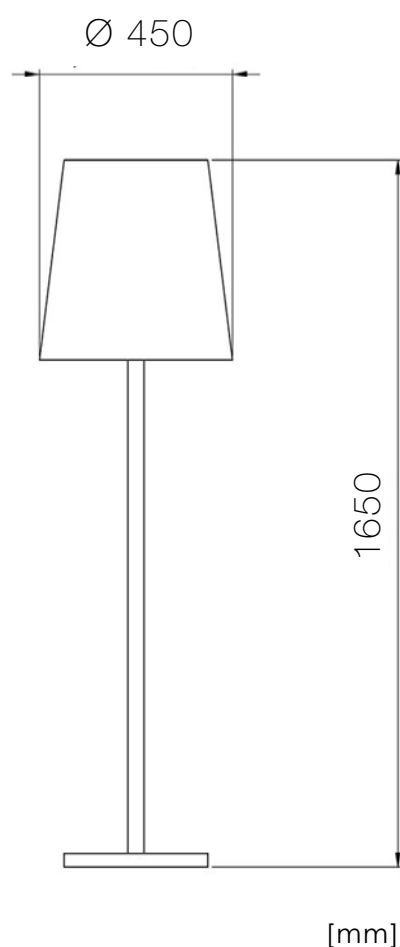

LIGHTPARTNER GMBH & CO. KG
AM MOHRENSHOF 7 · 28277 BREMEN · GERMANY
+49 (0)421-87 195-0 · SALES@LIGHTPARTNER.DE

Technical modification reserved without prior notice

Find our complete
digital catalogue here:



Montreal

PART NO.

Table light S, nickel matte 5135012900-001

Table light S, brass polished 5135012900-002



DECORATIVE LIGHTING SERIES FOR LIVING ROOMS,
TABLE LIGHT SMALL

Design	According to rules of maritime classification societies and relevant standards
Housing	Nickel matte or brass polished
Lamp shade	Chintz, natural white
Terminal	3-pole plug
Cable entry	Ø 21 mm
Connection type	Power cord with Euro plug and switch
Protection class	IP20
Light source	LED (lamp not included)
Lamp base	E27
Wattage	Max. 60 W
Voltage	110/240 V AC or 24 V DC
Frequency	50–60 Hz or 0 Hz

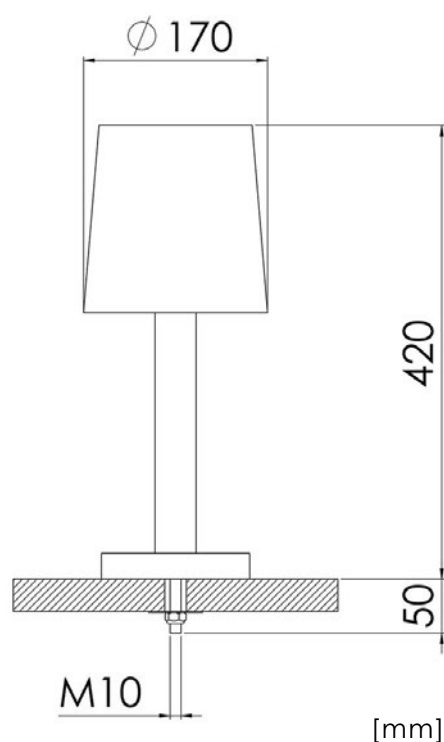

LIGHTPARTNER GMBH & CO. KG
AM MOHRENSHOF 7 · 28277 BREMEN · GERMANY
+49 (0)421-87 195-0 · SALES@LIGHTPARTNER.DE

Technical modification reserved without prior notice

Find our complete
digital catalogue here:



Montreal



DECORATIVE LIGHTING SERIES FOR LIVING ROOMS,
TABLE LIGHT LARGE

Design	According to rules of maritime classification societies and relevant standards
Housing	Nickel matte or brass polished
Lamp shade	Chintz, natural white
Terminal	3-pole plug
Cable entry	Ø 21 mm
Connection type	Power cord with Euro plug and switch
Protection class	IP20
Light source	LED (lamp not included)
Lamp base	E27
Wattage	Max. 60 W
Voltage	110/240 V AC or 24 V DC
Frequency	50–60 Hz or 0 Hz

PART NO.

Table light L, nickel matte 5135012800-001

Table light L, brass polished 5135012800-002

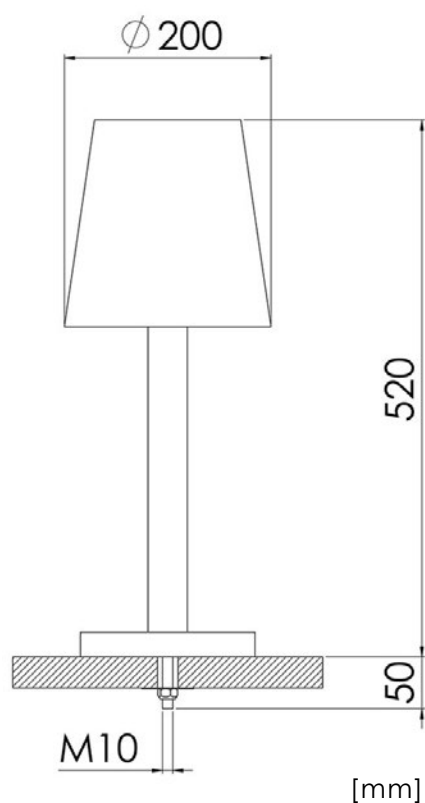

LIGHTPARTNER GMBH & CO. KG
AM MOHRENSHOF 7 · 28277 BREMEN · GERMANY
+49 (0)421-87 195-0 · SALES@LIGHTPARTNER.DE

Technical modification reserved without prior notice

Find our complete
digital catalogue here:





D

DA16FXS	53
DA16FS	54
DA25	55
DA Flex S	51
DA Flex L	52
DE02	42
DE16XS	43
DE16S	44
DE29S	45
DE29L	46
DE38S	47
DE38L	48
DE95 DCC S	49
DE95 DCC L	50
DL01	63
DL50	69
DL63	82
DL63 IP55	84
DL67	79
DL70	68
DL85	73
DL90A	71
DL90AL	70
DL90S	72
DL100	75
DL110Q	85
DL120	78
DL170	80
DL Vario S	76
DL Vario L	77

E

EL Flex S	58
EL Flex L	59
EX40S	36
EX40L	37

H

HL65	90
HL71	89

K

KJ15	104
KJ56	103
KJ Smart	102
KL63	32
KL/KR61ZS	33
KL/KR61ZL	35

M

Montreal	113
Montreal	114
Montreal	115
Montreal	116
Montreal	117
Montreal	118
Montreal	119
Montreal	120
Montreal	121

S

SL97	38
SP66S	60
SP66M	61
SP66L	62
ST76S	10
ST76M	11
ST76L	12
ST76XL	13
ST80S	14
ST80M	15
ST80L	16
ST80XL	17
ST81S	18
ST81L	19

T

TI14	94
TI20	95
TI20	96
TI20	97
TI20	98
TI65	99
TL09	29
TL09 Sign	88
TL40S	26
TL40L	27
TL53S	30
TL53L	31
TL Vario M	22
TL Vario L	23

W

WL30	107
WL30Q	108
WL64	110
WL75Q	64
WL100	105
WL100Q	106
WL282	109
WL Melissa	111

Imprint

Technical modification reserved without prior notice.
The shown pictures are for illustrative purposes only.

Photos:

Alfred-Wegener-Institut / Esther Horvath, Stefanie Arndt, CC-BY 4.0;
Volker Busch (Product photography); Ingrid Fiebak; iStock / Tryaging, curraheeshutter,
Goran Jakus Photography, Robert Mandel, bomboman, Enjoylife2; Unsplash / Chris Pagan;
marine interior images / Alexander Rudolph; Naval Group / Adrient Daste

Design concept:

Raumzeitmedia Design & Marketing GmbH, Bremen

Realization:

LIGHTPARTNER GmbH & Co. KG

Setting standards for quality and service
when it comes to lighting solutions.

This is the world of LIGHTPARTNER.



LIGHTPARTNER GmbH & Co. KG
Am Mohrenshof 7
28277 Bremen / Germany

Fon: +49 (0)421 - 87 195 - 0

Fax: +49 (0)421 - 87 195 - 19

www.lightpartner.de

